PRINCESS MEETS ROMANCE IN U. S.

Ileana of Rumania Twice Met Her Prince Charming, West Point Adonis

New York.—Ileana, princess of Rumania, met a Prince Charming on the first days of her arrival on the shores of this democratic land.

It is a modern fairy tale with all its whimsical, romantic settings, only in this case the tale is true.

The story begins soon after the arrival of Ileana with her mother, Queen Marie of Rumania, and her brother, Prince Nikolas. It will be remembered that one of the first of the series of social receptions was a dance at West Point. Here is where the first chapter begins and ends, to be followed by two more.

Two Cadet Escorts Selected.

Brig. Gen. M. B. Stewart, superintendent of West Point, looked about for proper escorts for the princess. He selected two cadets, both honor men in the class. One was Cadet Lieutenant William J. Glasgow of Washington, the other Cadet Captain Henry G. Douglas of Bel Air, Md. Glasgow is the manager of the army soccer team, while Douglas is the regimental supply officer.

Both are handsome. Glasgow is considered the Adonis of the academy.

It was evident it did not take the princess long to make her choice. And the first one to notice it was Douglas. He danced with her once or twice tactfully, then retired gracefully to the background, leaving his classmate and friend a clear field.

After several dances with Cadet Glasgow, the princess herself suggested a retreat for fresh air and a view of the moon and the great palisades. The evening, as in all fairy tales, came to an end all too soon, but when the princess shook hands warmly in farewell it did not mean good-by.

Through all the 10,000-mile cross-country tour Ileana did not forget. Two days before sailing she sufficiently overcame her timidity to ask Paul D. Cravath, who represented the queen in some threatened lawsuit for alleged breach of contract, to arrange for young Glasgow to come to New York to take luncheon with her.

A Princess Thwarted—Almost.

Mr. Cravath at once got in touch with General Stewart. Probably for the first time Ileana's wish was thwarted.

The commandant said "No!" but, true to fairy-tale fashion, Ileana found a way. Could she come to West Point and have Mr. Glasgow take luncheon with her there? "Yes," said General Stewart, for even cadets favored by princesses must be allowed to eat some time.

And so the metaphorical "mountain" went to Mohammed. In ordinary prose, the meeting took place at the Thayer hotel, West Point. There were others present to satisfy convention, so young Douglas was invited also, but they merely lent a background to the winding up of a charming episode in the life of a beautiful princess.

Deaf Slander? Yes, Says Court, Recalling Omar

Paris.—Can the fast moving-talking fingers of a deaf mute commit slander? This is a problem the police court at Bordeaux has been called upon to decide. Paraphrasing Omar Khayyam, the court ruled that "the moving fingers talk, and having talked," made slanderous remarks.

Following a violent quarrel in a cafe one deaf mute filed a charge of slander against another. Defendant pleaded there was no case to answer, since the law required that the slanderous statements must be uttered and heard.

Complainant insisted that the required effect could be perfectly well achieved by gestures accompanied by more or less articulate cries. Before the court both parties, without speech, argued their points so well that the judge had no difficulty in finding that slander could exist in pantomime.

New Bugs Unloosed to Fight Corn Borer

Chatham, Ont.—Exeristes roborator and Habrobracon brevicornis, two insects whose predatory habits are as formidable as their names, are being introduced by dominion entomologists to prey upon the European corn borer.

Resembling armored cockroaches and bearing deadly stingers, the foreign parasites are natural foes of the corn borer pest. They feed upon the larvae and adults of the borer, but so far as has been determined are harmless to crops.

Hordes of the insect warriors are being cultured and liberated at regular intervals.

The insects were imported from the corn-growing regions of Hungary, with the aid of the United States corn borer experiment station at Arlington, Mass.

Fastest Boat

Berlin.—A speed of 94.78 miles an hour has been obtained with what is claimed to be the fastest motor boat in the world. In the trials, near Potsdam, the speed boat, which is called Nimrodom, surpassed all guarantees of the Potsdam builders. It is 38 feet long and driven by two 300-horsepower motors.

BURNS
Cover with wet batting cuts—abrasions apply gently—
VICKS VAPORUB

Eleanor Gunn On Fashions

THE YOUTHFUL LINE PRODUCED BY BOTH BOLEROS AND SHORT JACKETS IS ACCLAIMED FOR SPRING, WHILE SWEATERS HAVE A WAY OF TOPPING PLEATED SKIRTS, MATCHING ONE OF THE COLORS INVOLVED.

Paris.—The bolero theme is played upon again and again. It is news for rejoicing among those who are neither overly young or overly slender that it has been so modified as to become a straight piece of material, the lower edge of which is left free and under which the frock is belted It becomes, in some versions, a modification of the cape back, and in this guise makes its appearance on dance and dinner frocks.

A Patou Frock in the One-Piece Style Made of Jungle Green Wool Crepe is Belted with Green Alligator Leather and Diversified by a Slotted Scarf Tie and Smart Pockets.

While on street dresses there is a leaning towards belts which buckle, the real successes of the year are more likely to disclose belts, which tie rather than fasten to a clasp, no matter how ornamental. Where they tie is a question to be determined by the individual.

There is a tendency to avoid the back tie, the bow more often appearing on the hip, or well toward, if not actually in the center, of the front. Cuffs are more often straight bands tied in a graceful bow than in any other formation, while collars, belts, and draperies are quite as likely as not to be bowed.

Such softening touches are naturally instrumental in feminizing the mode, and are introduced with pleasing effect on two-piece dresses, still greatly liked for sports and morning wear. The fact that skirts are nearly always pleated lends charm and femininity.

The sweater-top dress has as many sponsors as its most ardent advocates could hope for it. The finely striped sweater in either silk or wool or a combination of the two has the greatest appeal. When of two or three colors, these are repeated in bands on the collar, cuffs, and hipband. Such sweaters top pleated crepe or jersey skirts, matching one of the colors involved in the weaving.

(Copyright, 1926, by Metropolitan Newspaper Service, New York.)

SAMSONVILLE.

Samsonville, Dec. 27.—Mr. and Mrs. Hubert Markle of Kingston visited Mrs. Markle's sister, Mrs. Horace Myers, on Sunday last.

Mr. and Mrs. Reginald Davis and daughter, Evelyn, of Summitville visited Mrs. Davis's parents, Mr. and Mrs. H. L. Myers, on Sunday.

Leona Shurter is spending some time at her home here.

Mrs. John Beesmer is quite ill and under the care of Dr. DuMond of Olive Bridge.

The Christmas exercises in the church on Thursday evening were quite largely attended and were enjoyed by old and young.

G. W. Davis and daughter, Edna, have moved into their new house over the creek at the end of the long row.

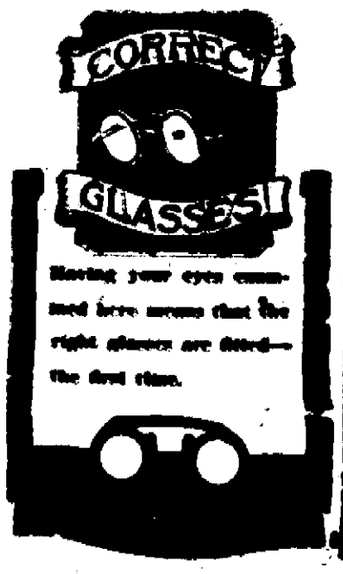

ELEANOR GUNN On Fashions

THE VOGUE FOR THREE TONES OF ONE COLOR IN COMPOSE COSTUMES

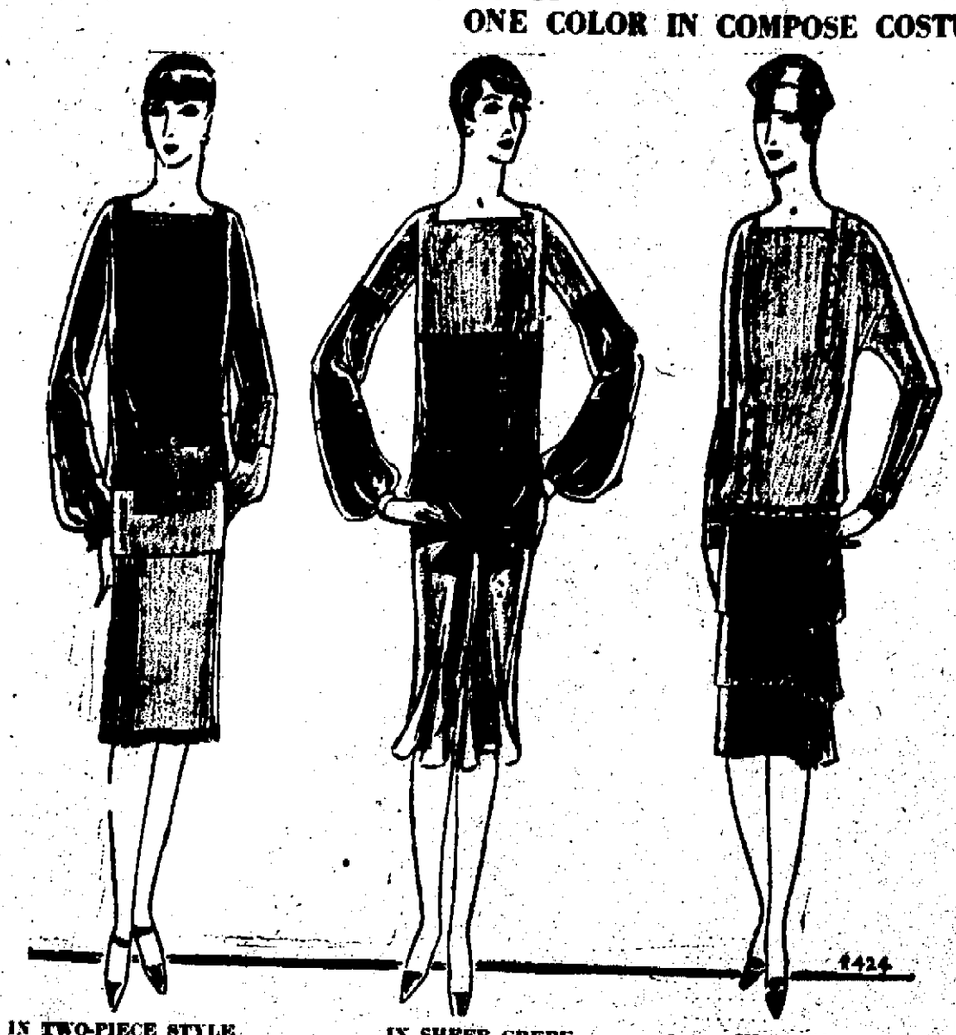

IN TWO-PIECE STYLE

Examples of the Infinite Variation Possible Through the Use of Three Tones in the Development of a Frock Are Shown in the Suggestions Above.

IN SHEER CREPE

The First Model Is Developed in Canton Crepe of Gooseberry and Pistache. Sheer Crepe Fashions the Second Model, in Which Fiesta, Castilian, and Goya Red Are Combined.

IN TIERED EFFECT

Bachelor Button, Meadow Pink, and Wild Raspberry Are Effectively Combined in the Tiered Frock of Faille.

Variety, Almost to the Point of Bringing About Confusion of Ideas, Characterizes the Current Mode

Paris.—Since it is rather generally conceded that variety is the spice of life, it must be admitted that the mode is highly spiced. It is nothing if not varied, to say nothing of being contradictory. When the chemise dress and the chemise dress alone spelled chic, it was easier to avoid the awful pitfalls which beset the paths of those attracted to circular lines, to frills, and to the several detours which the couturier now considers it necessary to make to reach the same goal.

There are so many ways in which one may go sartorially astray these days that it makes the selection of clothes an exceedingly serious business. We are accustomed to the idea of having several silhouettes, and of having one frock flatly contradict the other, but, desirable as this variety is in many ways, it tends to a confusion of ideas.

Take the matter of sleeves, for no detail of the dress is at the moment more important. America received the wide arm hole introduced by Vionnet with acclaim. It had scarcely been launched before half of New York, at least, was either wearing it or planning to. Paris has received it with politeness, but has, as a matter of fact, shown a tendency to turn a cold shoulder to such extremes.

Sleeves do many things, from being waist deep in their arm holes to having not only puffs above the wrist bands but flowing, sometimes pleated, pieces dropping from below the elbow. Vionnet has, with rare discretion, brought about a renewed interest in sleeves which suggest the mousquetaire glove, being wrinkled above the wrist, though hardly as far as the elbow.

All this furor over Roumanian royalty has resulted in sleeves which take their bagginess from those of Queen Marie's peasants. One is never sure this season what a sleeve may do. It is something, though, to be able to assure you that there must be a sleeve, unless for formal evening wear, and it stops at no half-way measure, but finishes snugly at the wrist.

(Copyright, 1926, by Metropolitan Newspaper Service, New York.)

Eleanor Gunn Says

A REVIVAL OF TURQUOISE JEWELRY SEEMS CERTAIN— EVENING BAGS ARE JEWELED IN COLOR AND MOUNTED ON JEWELED AND FILIGREE FRAMES, WHILE BRACELETS CONTINUE TO AMAZE AND AMUSE.

Paris.—Some of the jeweled evening bags carried to night clubs here are most spectacular and extravagant; for while, of course, they are not genuine, the effect is very rich. Many of the frames are in beautiful filigree and studded effects. One particularly lovely frame curves and has jewels—in one case, pearls; in another, corals—set in a diadem effect that suggests a comb.

A Black Coat Is of Wool Velour Trimmed with Gray, Long-Haired Fur, Which Is Used Not Only for Collar and Cuffs, but Also for the Muff.

Many of the bags are of heavy gold or silver lace into which the colored jewels are set. The preference for evening is for pouch shapes, because they accommodate so much more gracefully the vanities smart women need for their evening equipment; but one does see some evening bags rich in metal brocade, embroidery, or some such decoration. Corals are used frequently to embellish such purses, and now that the return of turquoise seems to be assured, one finds blue-studded bags, as well as necklaces and bracelets and earrings of turquoise, all in antique setting.

The Parisienne remains loyal to pearls, regarding them as most elegant of all, but she is attracted just now by necklaces of old design—flat gold ones that are purely Grecian, Roman chains, and all sorts of intricately set necklaces in one or several stones. One finds a jeweled serpent coiled around a slender throat, and finds that while pearls are sometimes wound closely about the throat, they nearly always loop in some way that assures the wearer of not being guilty of wearing the now passe choker.

If one chooses to wear something to encircle the base of the throat, it must be of greater interest than a choker of imitation pearls; genuine stones are rarely worn close to the throat. Crystals are liked, with or without onyx to offset them, and the fad for bracelets shows no sign of abating.

(Copyright, 1926, by Metropolitan Newspaper Service, New York.)

LYONSVILLE.

Lyonsville, Dec. 27.—Fred D. Oakley and son are busy drawing wood for John Enderley of Whitfield.

Word was received in this place of the illness of Lorenzo Krom of New Britain, Conn. He had an operation performed in the New Britain General Hospital, but when last heard from he was resting comfortably. Mr. Krom is a veteran of the Civil War and spent his boyhood days on his father's farm in this place. All hope he will soon be in good health again.

Howard Van Kinkle of Stone Ridge has been busy putting in radios for a number in this place.

Rhinebeck Christmas Exercises.

The Christmas exercises of the Rhinebeck Sunday school and day school will be held in the chapel on Thursday evening, December 30, at 8 o'clock instead of January 6, as previously announced. An excellent program has been arranged and a welcome invitation is extended to everybody.

OUR DAILY PATTERN.

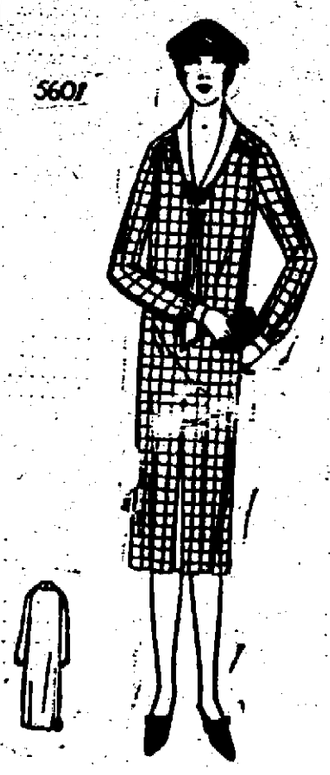

A Simple Daytime Dress.

5601. Kasha, moire, broadcloth, wool crepe and jersey weaves are good for this model. The sleeve is a very popular and comfortable style.

The pattern is cut in 7 sizes: 34, 36, 38, 40, 42, 44 and 46 inches bust measure. A 38 inch size will require 2⅝ yards of 54 inch material, together with ⅝ yard of contrasting material for plait insert, and facing on collar and cuffs.

A pattern of this illustration mailed to any address on receipt of 12c in coin or stamps by the Pattern Department, The Freeman, Kingston, N. Y. Be sure to state the size wanted.

Fashion Book Notes.

Send 15c in coin or stamps to The Freeman for our up-to-date Fall and Winter 1926 Book of Fashions, showing color plates, and containing 500 designs of ladies', misses' and children's patterns, a concise and comprehensive article on dressmaking, also some points for the needle (illustrating 30 of the various simple stitches), all valuable hints to the home dressmaker.

Final Judgment

An enduring fame is one stamped by the judgment of the future—that future which dispels shadows and vanities blows into dust.—Gladstone.

Who doesn't Like Chocolate Cake!
THE BEST RECIPES ARE SUPPLIED BY THEM
Baker's Chocolate
Also Unsweetened Baker's Cocoa
Delicious Cakes, Pies, Puddings, Frostings, Ice Cream, Sauces, Fudges, Hot and Cold Drinks
For more than 140 years this chocolate has been the standard for quality, delicacy of flavor, and uniform quality.
The trademark, "La Belle Chocolatiere," on every genuine package.
Booklet of Choice Recipes sent free.
WALTER BAKER & CO. Ltd.
Established 1780 DORCHESTER, MASS.

The CHRISTMAS CLUB Family has a Merrier Christmas
Our CHRISTMAS CLUB brings greater happiness into thousands of homes by providing the money that is always needed at the holiday season.
Join our new CHRISTMAS CLUB now forming and have the ready money you desire next Christmas. The payments are small—no red tape—no fines—a few cents, to a few dollars, each week.
Rondout National Bank
22 East Strand
Phone 155

Notice to Automobile Owners
If you lay your car up for the winter you can have your auto liability insurance suspended and secure a refund for the time it is laid up. If your liability insurance costs you $30 per year you get back $2.25 for each month you do not run; and if you paid $48.00 per year you can get back $4 per month. This means a saving of one-third on your insurance cost, in some cases. If your own agent does not explain this to you we will be glad to attend to it for you, no matter what company you are in. We believe in giving service as well as protection on all insurance lines.
McENTEE INSURANCE AGENCY
28 Ferry St., Kingston, N. Y. Dwight McEntee, Mgr. Tel 524-J.

Smart Paris Glitters in Brilliants at Opening of Apollo Cabaret.

Paris.—There are certain occasions in Paris when "everyone" appears; such an occasion was the opening night of the new dinner cabaret, called the Black Bottom Follies, and inaugurated in the Old Apollo Theatre under the hall well known to night-clubbing Americans as the Flori-dah.

This affair, which was really so smart that it can be taken as authoritative of what is being worn in Paris for the evening, emphasized the same note of lightness and brilliancy that has been reported several times this season. A number of all-white dresses were to be seen, and a great number of white or pale pastel dresses which were embroidered with iridescent paillettes, crystal beads and tubes, pale silver, or diamente. Diamente, which is another word for strass or rhinestones, has staged a come-back into the best fashion circles of Paris, not only for white but also for black gowns, and is scattered lavishly on slippers and handbags, also. To be the dernier cri of a Paris evening, one must literally scintillate.

Some Black Noted.

There were, as well, quite a few black gowns, and there were two of Patou's successful gowns with white panne velvet bodice and black skirt, the whole embroidered in diamente. Another gown which saw itself repeated more than once on the dance floor was the bolero fringed dress of Chanel of last spring, worn in white by young Mrs. Sodowsky, nee Hearst, and in black by another American who is seen much about town.

Mrs. Gwynne, formerly Josephine Armstrong, and one of the American girls who came over to show clothes for Patou, was another of those who elected pure white, wearing a soft georgette frock without any trimming, save its own sash bow at back. Mlle. Henriquez wore one of her characteristic Coffot frocks, of white chiffon with iridescent embroideries, with a faint touch of color supplied by a narrow orange ribbon knotted about her waist-line, and another edging the top of the foundation slip.

Rich Fur Wraps.

A word about fur evening wraps would not be amiss, for on this particular evening three chinchilla wraps were counted, and nearly a dozen of white ermine—or near-ermine; white mink wraps of beautiful quality, vied with a few sable coats or capes to place the brown furs in front rank. Long, straight capes, with little fulness, straight coats with straight sleeves, and cape coats were the three styles which dominated in fur wraps, although in velvet, lavishly fur-trimmed, both the full-gathered cape and the dolman coat were noticed, and in metal cloths there were a number of coats on rather voluminous lines.

Mrs. Thomson wore an extremely handsome necklace of brilliants, and there were a number of other women who replaced the traditional pearls by brilliants. Her necklace appeared to consist of two strands of small diamonds, joined so that the strand spaced regularly side by side, about fifty-four inches in length, and from the lower part hung five motifs of large brilliants, about two inches apart, extending out in sunray effect. Mme. Jarny had a pendant of jewels which depended from a narrow chain of platinum and brilliants, and intermingled with three ropes of pea-sized pearls. Mlle. Henriquez had a waist-length rope that alternated pearls with diamonds.

Pearls With Back Clasps.

Of the pearl necklaces, the newest effect was really an old one, that of two or three strands of graduated pearls, caught into a jeweled clasp at back. The large pearl at center is usually the size of a small cranberry, that is, larger than so-called pea-size, and the smartest strands lie quite close to the throat and consist entirely of fairly large beads.

Evening slippers sparkle more than ever, and when they do not sparkle, are apt to glisten. Jeweled instep-ornaments, buttons and strappings of brilliants, beads studded with sparkling stones, sunray patterns picked out in diamente on the vamp of the slipper, and all manner of gilt or silver kid strappings, tend to make up a glittering and gleaming floor-covering when the dance music starts. Satin in the light neutral blondes and champagne is the favorite, while black satin is worn mostly with black frocks, and quite a large percentage of women wear slippers of some fine-patterned metal-and-color brocade to harmonize with the gown color.

(Copyright, 1926, by Metropolitan Newspaper Service, New York.)

Sheep's Long Fast

Seventeen days after being mined by an Oswestry (Eng.) farmer, a sheep was found inside a large water pipe near the Liverpool waterworks. The animal was quite frisky, in spite of the long fast.

100 Dozen

Men's

$2.00, $2.50, $3.00

Artistic

Dress Shirts

Percales, Madras, Broadcloths, Repps and Satin Stripes.

All styles, All Colors,

Collar attached or Neckband.

All sizes 14 to 20.

Go on Sale Tuesday at

98c

—0— —0—

Morris Hymes

52-54-56 N. Front St.

Kingston Women Meet Tonight

Second Meeting of Kingston Home Bureau Unit—Individual Problems To Be Discussed—All Women Invited to Attend.

What will give the women of Kingston a brighter outlook for 1927 than to start the New Year beaming with health and joy, not only for themselves, but for every member of their family? How to have and to hold this wealth of health and efficiency will be the subject for discussion of the Home Bureau meeting held in the court house this evening, beginning at 7:30.

Similar meetings have been held in every organized Home Bureau community in Ulster county, with results that far exceed the expectations of the women who planned the course. A total of 715 women have attended these meetings over the country, representing a much smaller population than the population of Kingston. Why cannot the women of Kingston plan to take advantage of the courses offered by the bureau established in Ulster county for the purpose of fostering better home conditions in our county? Wherever there are homes, whether in city or country, there are always problems upon which homemakers appreciate helpful suggestions The home bureau is created to meet those needs. A unit is organized in Kingston for any woman in the city who wishes to take advantage of the work and a cordial invitation is extended to all to attend the meetings of the group.

At the meeting this evening a most valuable discussion is to be given on individual problems of the homemaker with regard to the health of her family. The discussion will be lead by Miss Nance, county Home Bureau manager. The meeting is open to every woman in the city.

Van Wagenen Had Narrow Escape

His Auto Was Struck and Wrecked by West Shore Train at Gage Street Crossing, But He Escaped With Cuts and Bruises Friday Night.

Joseph Van Wagenen of No. 110 Gage street escaped with cuts and bruises on the head while his automobile was wrecked when struck by a West Shore passenger train on the Gage street crossing at 7:35 o'clock Friday evening.

Mr. Van Wagenen had stopped his car at the crossing while a train passed and then started to drive across and was struck by the passenger train due at the West Shore station at 7:30 o'clock.

The automobile was completely wrecked while Mr. Van Wagenen was hurled for some distance The city ambulance was summoned and rushed Van Wagenen to the Kingston City Hospital where he was attended by Dr. Daniel Connelly.

It was found that no bones were broken but he had been cut and bruised about the head. He was able to return to his home after having his wounds dressed.

Record Snowfall In Massachusetts

Boston, Dec. 27 (AP).—An 8·2 inch snowfall which made the month's total here the heaviest in 43 years, had ceased today and in its stead was a biting cold that sent the mercury tumbling to 15 degrees above zero, with lower readings threatened.

Only in Massachusetts was the snowfall heavy, northern New England states escaping with a comparatively light blanket.

The heaviest fall was recorded in the Berkshire district, where nine inches were reported as common, with heavy drifts adding to the difficulties of travel. These, however, were soon cleared and the main roads opened

This city, which felt the brunt of the storm yesterday, found that to date 23.7 inches had fallen compared with 24.4 inches in December, 1883. The first month of the winter last year saw only a half an inch.

KAHNS ENTERTAIN DURING HOLIDAYS

Irving J. Kahn of E. S. Craft & Son Company and Mrs. Kahn entertained several visitors from New York city during the Christmas week end. Mitchell Silverman, pharmacist and law student, spent several days at their home. Their son, Ralph Kahn, accountant for the J. Meyers Stationery and Printing Company, called in Kingston on business and spent the holiday at the home of his parents. Samuel Goldberg, a New York attorney, spent a pleasant Christmas week end with Mr. and Mrs. Kahn. Jameson Balsam, a criminal lawyer of New York, sent his best wishes for the seasonal good cheer and his regret that he could not be present to celebrate Christmas at the Kahn home. William Cohen, also of the firm of E. S. Craft & Son Company, reported that he was unable to be present and entertain the guests due to an important business engagement in another city

Christmas Trees Given Away.

All of the Christmas trees that recently decorated the streets in the vicinity of The Strand and lower Broadway were given to worthy families the day before Christmas and made many kiddies happy and thankful to the Downtown Business Men's Association for their generosity.

VALUES--- UNUSUAL AND EXTRAORDINARY NOW IN THE R-G-R

Before Inventory Sale-Ladies' Apparel

DON'T MISS THESE SUPER-VALUES

EVERYTHING for EVERYBODY

ROSE-GORMAN-ROSE

KINGSTON'S LEADING STORE

THE EVENT YOU HAVE WAITED FOR

Prices That Talk of "REAL ECONOMY" in These Offerings of FROCKS and DRESSES!

LADIES' AND MISSES' SILK AND WOOL FROCKS, in all the wanted shades. Value to $25.00. SALE

$19.97

RACK OF LADIES' AND MISSES' SILK AND WOOL FROCKS, in satin, satin back canton, silk crepe, novelty fabric, wool jersey, "Cuddle-Doon" and twill cord. Values to $19.97. SALE

$14.89

RACK OF LADIES' DRESSES in crepe de chine, satin, poiret twill and novelty fabric. Values to $20. Sale Price

$12.89

MISSES' AND LADIES' JERSEY, WOOL CHALLIES AND SILK DRESSES Values to $13.00. SALE PRICE

$9.69

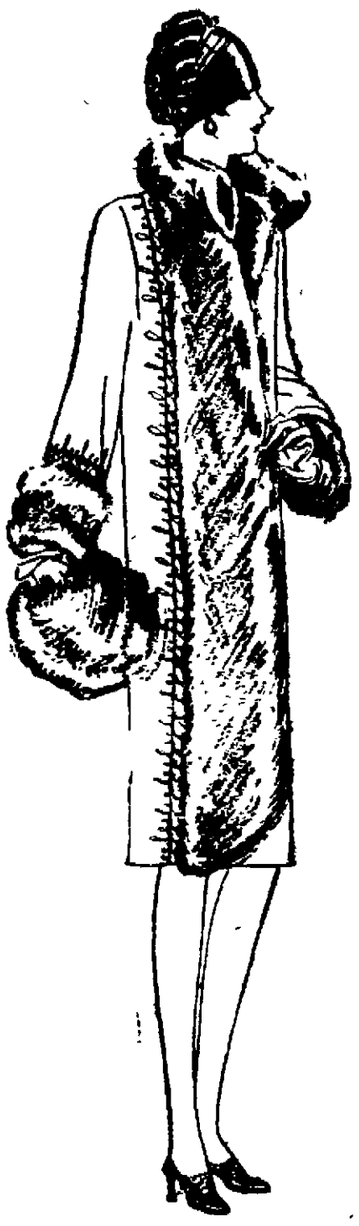

THE FEATURED COATS—ARE FEATURED HERE—AT TYPICAL R-G-R BEFORE INVENTORY REDUCTIONS

MISSES' AND LADIES' COATS, self and fur trimmed, tweeds, mixtures and bolivias. Values to $30.00. SALE PRICE $19.97

MISSES' AND LADIES' COATS, suede cloth, polaire. Values to $20.00. SALE PRICE $12.89

MISSES' AND LADIES' COATS, fur trimmed in bolivia, novelty materials. Values to $39.97. SALE PRICE $31.98

MISSES' AND LADIES' COATS, self and fur trimmed of bolivia. Values to $45.00. SALE PRICE $36.00

SPORT COAT, in Navajo pattern. Values to $17.00. SALE PRICE $7.89

CHILDREN'S COATS, 2 to 6 yrs. and 7 to 14 yrs., in bolivia, broadcloth, mixtures, self and fur trimmed. Value $10.97. SALE PRICE $8.78

OTHER CHILDREN'S COATS:

Value $5.97. SALE $4.78
Value $11.97. SALE $9.58
Value $19.97. SALE $15.98
Value $39.97. SALE $31.98

WATCH FOR FURTHER ANNOUNCEMENTS OF OUR BEFORE INVENTORY SALE OFFERINGS

EXCEPTIONALLY BIG REDUCTIONS IN CLOSE OUT BARGAINS IN ALL DEPARTMENTS OF THE STORE

STATE BANK EMPLOYES CELEBRATE CHRISTMAS

Employes of the State of New York National Bank to the number of fourteen were tendered a Christmas eve party and dinner at the home of Cashier Russell P. Clayton, 49 Lafayette avenue, Friday evening. After enjoying a turkey dinner with all the trimmings there were remarks by several of the employes, Mr. Clayton, President D. N. Mathews, and other officials of the bank.

Each employe was presented with a Christmas bonus check amounting to one month's salary.

The spirit of the holiday season prevailed throughout and at the conclusion of the evening's pleasures it was unanimously concluded that the dinner and party this season was even a greater success than that given last year by Mr. Clayton.

Waiting To Harvest Ice.

Frank A. Walrath, Jr., on Tuesday will commence to fill his ice house with ten and a half inch ice from the pond on Lawrence street

Galen L. Stone Is Dead, Aged 64

Brookline, Mass., Dec. 27 (AP)—Galen L. Stone, 64, who rose from reportorial obscurity to financial heights, is dead here today.

Mr Stone was a member and founder of one of Boston's greatest investment houses, Hayden, Stone & Co., which he established more than 30 years ago with Charles Hayden, like himself, a subordinate in a brokerage house.

Stone has been a cub reporter for the old Commercial Bulletin, but it was not long before he became financial editor of the Boston Advertiser, and a recognized expert.

Then he decided to learn the investment situation first hand and he took a job with the brokerage firm where he met Hayden, a graduate of the Massachusetts Institute of Technology, who had started work the year previous as a ticket boy at $2 a week.

Soon they were partners The greatest group of copper producing companies in the world owed its existence to their financing. It was said, and later they turned to steamships, railroads and other enterprises.

Population of Germany Grows

Berlin, Dec. 27 (AP).—Germany's population is increasing through a decrease in the death rate, despite a big drop in the birth rate.

Figures from the Prussian statistical bureau show that the German birth rate fifty years ago was 52.6 per thousand, as against only 21.3 today. On the other hand the death rate, due to improved sanitation and the growth of medical knowledge, has dropped from 28 per thousand to 12.6.

Despite her enormous loss of life in the World War, the bureau says, Germany now has a greater number [illegible] than in 1914.

Where Is Bernie?

Has anyone seen Bernie? Bernie is the small black and tan [illegible] owned terrier of Cohen Brothers, apparel dealers of Main street. Bernie is a favorite of hundreds of people in this city, has left home for parts unknown. When last seen he was wearing a spiked collar.

Dance at Shokan

There will be a dance on New Year's night in Winchell's Hall at Shokan. Music will be furnished by [illegible]

New York Produce Market

New York, Dec 27 (AP)—Flour—Steady. Spring patents, $7.35 @ $7.75; soft wheat patents, $6.40 @ $6.75; hard winter straights, $7.25 @ $7.60.

Rye Flour—Steady. Fair to good, $6 @ $6.40; choice to fancy, $6.20 @ $6.45.

Rye—Steady. No 2 western, [illegible] f. o. b. New York, and [illegible] c. i. f. New York.

Barley—Quiet. Malting, $1.[illegible] @ $1.[illegible] c. i. f. New York.

Buckwheat — Quiet. Japanese, $2.10 @ $2.15, milling, $2 [illegible] Canadian, $1.25.

[illegible] Steady. No 1 type, $24 @ $25.

Future opened [illegible] No. 1 $1.44½.

[illegible] Steady. Receipts, 57 [illegible] Long Island, bulk per 180 [illegible] Jonathan, $6 @ $6.50 [illegible] $3.20 @ [illegible] New York [illegible] @ $4.25

[illegible] Chicago—Dull. [illegible] per ton, $20 @ $22

Sudden Transformation

[illegible] Tuesday Times-Star

Moses Wolf Nears 105th. Birthday

It may be interesting to old-timers of Kingston to learn that according to the Ellenville Journal of December 2[illegible] that Moses Wolf of that village is celebrating his 10[illegible] birthday. Mr Wolf, who for many years was engaged in buying, selling and swapping horses, is a contemporary of Eli Terwilliger, Henry Kelder, Gilead A Smith, Tom Hamilton, Jon Patchin, Bill Burr and many others who made a livelihood in the horse business throughout the Ulster county.

Mr Wolf's familiar haunt is at Mitchell House, Ellenville an ancient caravanserai on the village of Oberlungen, Hessen, Germany, where he was born gives his birthday as July 27, 1822, and that his father was named Isaac.

Christmas Tree and Entertainment.

[illegible] Sunday School [illegible] Entertainment on Tuesday evening December 28. All members of the Sunday school and their friends are cordially invited.

No Reciprocity

[illegible] Times-Herald

Busy Bee Boxing Bout Bulletin

A boxing program will be presented in the [illegible] Social and Athletic Club in the White Eagle Hall on January [illegible] Some of the fastest fighters in the county have been procured for the event and the bouts will be refereed by Charlie Fisher of New Paltz, Johnny [illegible] of New Paltz, Johnny [illegible] Vince Hart of East Kingston, Joe Voedick of Saugerties, Jim Hyatt of Kingston, Frank Moscia of New Paltz vs. Ray [illegible] of Newburgh, Joe Grimm of Newburgh vs. Roy Van Buren of [illegible], Mike Sutkins, a local youth vs. Billy Lutz of Highland. Solos will be rendered on Bill Hotaling and Master John Long with Miss Anna Lo[illegible] accompanist.

Scudder Village Trustee.

Samuel D. Scudder, formerly of [illegible], has been appointed by the [illegible] board of Tannersville a trustee [illegible] Clarence L. Wilber deceased, for the remainder of the official year.

Eph Snow

[illegible] Times-Herald

Kingston Daily Freeman.

TERMS.

Per Annum in Advance by Carrier.... $7.00
Eighteen Cents Per Week.
Per Annum by Mail..... $5.00

Entered as Second Class Matter at the Post Office at Kingston, N. Y.

Published by Freeman Publishing Company, Freeman Square, Kingston, N. Y. Jay E. Klock, President; Alfred DuPlon, Secretary; Harry DuBois Frey, Treasurer. Address, Freeman Square, Kingston, N. Y. Louise M. Klock, Vice President, 243 Albany Avenue, Kingston, N. Y.

Member of The Associated Press.
Member American Newspaper Publishers' Association.
Member Audit Bureau of Circulations.
Member New York State Publishers' Association.
Member New York Associated Dailies.
Official Paper of Kingston City.
Official Paper of Ulster County.

Please address all communications and make all money orders and checks payable to Freeman Publishing Company, Freeman Square.

Telephone Calls.

New York Telephone—Main Office, Downtown, 2200. Uptown Office, 832.

KINGSTON, N. Y., DEC. 27, 1926.

Bakersfield, California, women of the W. C. T. U. have debated whether a straw vote against prohibition is treason and decided in the affirmative. Whether they wept over the increase of such wickedness is not stated.

"Public sentiment in favor of cutting down the war debts will not crystallize, according to one Administration adviser, unless it is apparent that the enforced payment of the debts may injure American trade." In other words, only enlightened self-interest can be expected to dictate in this country.

It is startling to read that the average skyscraper reaches "senility" in about 27 years, with the mind at once envisioning the tragic collapse of the monsters in New York and elsewhere. But relief is found in the statement further down that the estimate is based on economic life, not structural life, the latter possibly enduring "for hundreds of years."

In consequence of the neglect of the famous Chateau d' If and the inwash of the tides, says a Marseilles dispatch, "the walls from which Monte Cristo dived into the sea are crumbling slowly." Dumas would grieve to learn of such confused recollection of his long famed romance, the hero of which was not so fortunate as to have a chance to dive into the sea and had to be thrown by the jailers in a weighted sack supposed to contain the body of his dead friend, being nearly drowned before he could cut himself out and reach the surface.

"SANTA CLAUS HERDS".

News from Alaska indicates that, in sending out innumerable personifications of himself to alight on the chimney-tops of the world, Santa Claus is never likely to lack for steeds of the traditional type for his laden cars. The report of the United States Biological Survey shows that in Alaska alone there are now not less than 350,000 reindeer, although no farther back than 1902 the stock in that far-off Territory numbered only 1,200. Such is the result of official fostering care together with the remarkable prolificness of what even the matter-of-fact scientific report refers to as "the Santa Claus herds".

That the herds are not wholly reserved for the use of the Christmas fairy, however, is made clear by the statement that the amount of reindeer meat now exported from Alaska is enormous. In addition to its appeal to the imagination of the children of the world, and its production of animal food, this Alaska industry is interested in providing draft animals for transporting men and freight across the snows, special mention being made of the "breaking" of reindeer "to the sled".

BINDING POSTERITY.

To what extent can a government bind its successors and impose burdens on unborn generations? This question has been raised again by utterances at Washington and a quotation from the written views of Thomas Jefferson. In commenting on the latest recommendation that the war debt settlements be reconsidered, Senator Swanson of Virginia implied that the extension of payments throughout a period of sixty-two years was a very generous concession. He and other "Jeffersonian Democrats" believing such extension to be both proper and generous may be interested, if not surprised, to learn that the founder of their party regarded nineteen years as the limit of time a government might rightfully bind, for after that many years, as he put it, "the majority of the contractors are dead."

From Jefferson's letter to John W. Eppes, chairman of the finance committee of Congress, the following in reference to war debts and obligations is quoted: "The term of redemption should be within the limit of the Government's rightful powers, those limits being prescribed by the laws of nature, which forbid society to create a perpetual debt. For the earth belongs to the living and not to the dead." Each generation may be considered as a corporation which enjoys during its continuation the usufruct of the earth. When one generation passes away the usufruct should pass to the other free and unincumbered. 'We may consider each generation as a distinct nation, with a right by the will of its majority to bind themselves, but none to bind the succeeding generations more than the inhabitants of another country.' * * * At nineteen years then from the date of a contract the majority of the contractors are dead and their contract with them."

Even granting this to be correct as a general principle, it remains to be said that in the matter of the war debt settlements the binding is done by the foreign nations contracting for later generations to pay the United States until the end of sixty-two years.

That Body of Yours

By James W. Barton, M. D.

(Registered in accordance with the Copyright Act.)

MEASURING INSENSIBLE PERSPIRATION.

A physician examining a patient notes the number of respirations per minute. The number is usually about sixteen to eighteen in health, but if the patient should be excited the number would be increased. If not excited, and the respirations, say in an adult, run from twenty-five up to forty or fifty, he realizes that he has a "sick" patient.

Similarly with the pulse, which normally is from 70 to 80 beats per minute. If not excited, and the normal rate is 70 to 80 as mentioned, and now registers 90 to 110 or 120, there is likely some trouble. And also with the temperature. If it should be more than one degree above normal, there is something not just right with the patient's body processes.

I have spoken about another instrument, basal metabolism machine, which measures the amount of work the body of a certain size should do when the patient is at absolute rest with no digestion going on. Where there is too much thyroid secretion, the body is doing too much work because it is being driven too hard. If unsufficient thyroid secretion it is not doing sufficient work for the ordinary needs of the body.

Dr. Benedict of Boston, who has done a great deal of work along this line, is now working from another angle.

He states that some patients are too ill to be tested by this machine, and other patients so nervous that the machine cannot register them properly.

Accordingly he is now "measuring" the loss of heat by "invisible" perspiration in the body. Not the perspiration that stands out after exercise or on a hot day, but the perspiration that is not seen. He finds that in thyroid trouble, where the processes are working so fast there is a greater amount of this "insensible perspiration", whereas in diabetes, where the processes do not work so fast, there is less.

Now whilst nothing can really take the place of the physician's personal thought and care, it is of interest to know that in some of these ailments that seem somewhat obscure, he can have the aid of this new apparatus.

TWENTY AND TEN YEARS AGO.

Dec. 25, 1906.—Frank Cole of Gross street hit by U. & D. train and had his right leg cut off.

Nonpareil Club held a stag at Roos's Hall.

John Hoffman died at his home on Ravine street.

Dec. 26, 1906.—Miss Mary Mitchell of Kingston and Joseph J. Coughlin of New York married.

The North River Stone Company of South Rondout filed articles of incorporation.

Thomas J. Conlin, Civil War veteran, died, aged 62 years.

Dec. 27, 1906.—Dinner tendered John E. Willoughby, the retiring city editor of The Freeman, by his associates. Mr. Willoughby joined the staff of the Amsterdam Recorder.

Martin, son of Thomas Jordan, of Meadow street, broke his leg while coasting down Hasbrouck avenue hill.

Joseph Jagger of Rifton and Miss Katherine L. Schubert married.

Dec. 25, 1916.—John Hummel of Elmendorf street dislocated his shoulder by fall on the sidewalk.

Barn with five horses destroyed by fire on the estate of C. L. Van Orden, near New Paltz.

Death of Dr. C. H. Ganse at Highland.

Dec. 26, 1916.—Barney Kunst and Miss Rose Berman married in New York.

Common council adopted resolution of respect in memory of City Clerk John T. Cummings.

Health board held annual meeting and elected officers.

Dec. 27, 1916.—Miss Dora E. Van Loan of Highmount and Herman Fuller of Fleischmanns married.

Oscar E. Abrams and Miss Laura Ethel Vignes married.

Daniel Jordan and Miss Mary C. O'Brien married.

Death of John F. O'Connor at his home on Franklin street.

What About Wrong Numbers?

There is a firm of watchmakers in Paris who, with every watch they sell, give a guarantee that the owner may be telephoned free of charge and told to get up in the morning; reminded by telephone of urgent appointments; and have the right to telephone any hour of the day or night and ask the exact time!

Today's Story in New York History

By Frederic A. Godcharles.

(Copyright, 1926, by the Author)

Persecutions of the Early Quakers Received First Official Check at Flushing, December 27, 1657.

Religious excitement took the place of political in July, 1657, when the Rev. Joannes Ernestus Goetwater, a Lutheran minister, arrived in New Amsterdam with a commission from the Consistory at Amsterdam, authorizing him to act as a pastor to the Lutheran congregation at the Manhattans.

The Dutch clergymen immediately informed the authorities and Dominie Goetwater was cited before the tribunals and forbidden to exercise his calling. He was ordered to return to Holland in the same ship in which he had arrived. Sickness, however, prevented his immediate compliance with this harsh and christian mandate, but he was soon forced to embark for Holland.

Meanwhile a few obscure men and women whom nobody knew—without learning or reputation—expelled from Boston as something worse than a pestilence—landed at New Amsterdam to announce a simple and humanizing creed, of which peace on earth and good will to men were the cornerstones. All being equal in the sight of God, individual superiority was no longer to be admitted by uncovering the head in the presence of a fellow mortal; oaths were a profanation, and wars and physical violence an outrage.

Christopher Holder, John Copeland, Humphrey Norton, Robert Hodshone, Richard Dowdney, William Robinson, Sarah Gibbons, Mary Clarke, Dorothy Waugh and Mary Witherhead were the first apostles of these novel Quaker doctrines at Manhattan.

Glowing with zeal and impelled by the spirit, the two last named women "publically declared their principles in the streets," and announced to the Dutch burghers the existence of the benevolent society of "Friends." They were immediately arrested, and committed, apart from each other. Hodshone went to Hampstead to disseminate his tenets in that place.

Richard Gildersleeve, a magistrate of Hempstead, was a persecutor of the new sect. He pursued them with proclamations and inflicted on them and their friends pains and penalties without end. Hodshone, whilst walking in an orchard was seized and committed, his papers and Bible taken from him and kept in prison a day and a night.

They next arrested two defenseless women who had entertained Hodshone and placing them aboard a cart, they tied Hodshone to its tail, and dragged him through the streets and woods to New Amsterdam, where he was cast into a filthy dungeon. He was sentenced to two years hard labor at the wheelbarrow with a negro. He was not permitted to make a defense.

When put to work chained to a wheelbarrow, he pleaded that he was not used to such labor. A pitched rope, four inches thick, was placed in the hands of a sturdy negro, who beat the unfortunate Quaker until he sank to the ground. He was raised up and again beaten, then left, chained to the wheelbarrow, in the heat of the sun, faint from want of food.

After being kept in the dungeon seven days longer he was stripped to the waist, then hung up to the ceiling by his hands, with a log of wood tied to his feet. A negro whipped him until his flesh was cut into pieces.

An English woman bathed his wounds. Her pleadings impelled her husband to visit the Fiscal, but offers of oxen and money were refused and Hodshone was kept "like a slave to hard work." Finally Stuyvesant's sister, the widow of Nicholas Bayard, successfully implored for Hodshone's release.

The first official act in defense of the Quakers was taken when the town officers of Flushing, to their honor, on December 27, 1657, refused absolutely to enforce the law against the rights of conscience. Their action was endorsed by all the inhabitants of the town, which only the more incensed the government. The Sheriff was directed to act, and when the magistrates refused to concur they were dismissed from office. The town clerk was confined three weeks, but the Sheriff who was in sympathy with the Quakers, was degraded from his office and fined two hundred guilders.

Gravesend became infected. John Tilton, the town clerk, provided a Quaker with lodging. He was fined but refused to pay. His person and estate were taken and he was cast into prison.

Town meetings were forbidden and clergymen were brought into the province to "properly" instruct the youth. The Quakers refused to contribute to their support and were heavily fined.

Yet all this was of no avail. Even Stuyvesant had enough of "the wheelbarrow and pitched rope." The Quakers were ordered to be banished, but whilst Christians were thus harassing Christians at the east, the Indians were causing more trouble to the westward, and the Quakers gained a foothold in Manhattan.

Tomorrow—French Invade Mohawk Country.

TODAY'S ANNIVERSARIES.

1726—William Alexander (Lord Stirling) born in New York city. General in Revolution and prominent citizen. Died January 15, 1783.

1767—Nicholas Roosevelt born in New York city. Inventor of engines, etc. Died July 30, 1854.

1768—William Tryon died in London. Born in Ireland in 1725. Colonial governor of New York 1771-74, and 1775-80.

1809—Horatio B. Hackett born in Massachusetts. Clergyman and educator; professor in Rochester Theological Seminary, where he died November 2, 1875.

1823—Henry Darling born in Reading, Pa. Clergyman and educator; Eighth president of Hamilton College, 1881 until his death in Clinton, April 26, 1891.

1841—Albert D. Shaw born in Lyme, N. Y. Soldier and diplomat; Commander-in-chief G. A. R. 1898-99. Died February 10, 1901.

1844—Edward Judson born in Burma. Clergyman and founder of Judson Memorial Church, New York city. Died October 23, 1914.

1854—Henry C. Rotty born in New York city. Jurist. Deceased.

1876—John M. Thomas born in Fort Covington, N. Y. President of Middlebury College, Pennsylvania State College and now of Rutgers College.

1894—Military Order of Foreign Wars organized in New York city.

Direction WALTER READE

L. A. TEXIER, Mgr.

Telephone 271.

READE'S KINGSTON THEATRE KINGSTON

THREE PERFORMANCES DAILY
Matinees at 2 P. M.
Evenings 6:45 & 9
Saturdays and Holidays Continuous 1 to 11.

I want to express at this time my appreciation and the appreciation of Mr. Walter Reade of the patience, the consideration and the spirit of co-operation manifested by the people of Kingston and vicinity for the generous support on Christmas Day, the day of our opening, in helping the opening of the new and enlarged READE'S KINGSTON THEATRE a great deal larger and more satisfactory than we anticipated. L. A. TEXIER, Manager.

THREE DAYS COMMENCING TODAY

A WHALE OF A SHOW

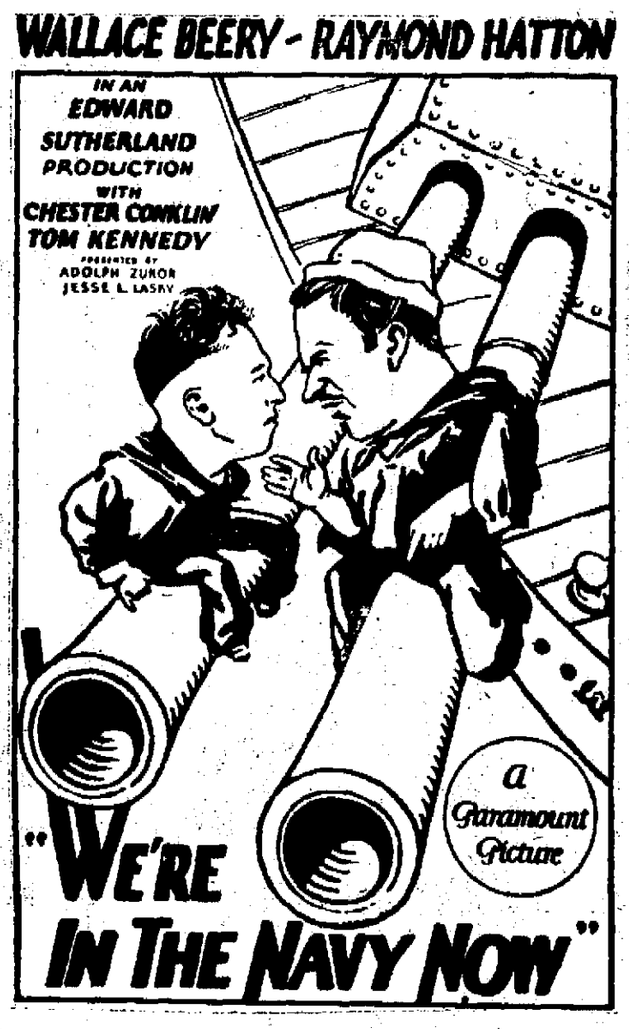

KEITH-ALBEE VAUDEVILLE

AND

The Premier Funster EDDIE ROGERS —in— Comedy, Songs and Chatter.

International Artists MACK and BRANTLEY Present "IN A WHIRL OF GRACE"

HUNTER and BAILEY Comedy Singing and Dancing Artist.

A Merry Round of Entertainment LAND OF MELODY With 7—PEOPLE—7

AN ACRE OF SEATS AT POPULAR PRICES

MATINEES, ADULTS, 35c; CHILDREN Under 12 years, 10c.

EVENINGS, ADULTS, 50c; CHILDREN Under 12 years, 20c.

SATURDAYS AND HOLIDAYS, ADULTS, 60c; CHILDREN Under 12 years, 20c.

THURSDAY, FRIDAY and SATURDAY

EDDIE CANTOR in 'KID BOOTS'

AND A COMPLETE CHANGE OF

KEITH-ALBEE VAUDEVILLE

MATINEES DAILY AT 2 P. M.

TWO COMPLETE SHOWS EVERY EVENING AT 6:45 AND 9. SATURDAYS AND HOLIDAYS CONTINUOUS, WHEN FOUR COMPLETE SHOWS WILL BE GIVEN.

THE PEOPLE OF THE STATE OF NEW YORK, BY THE GRACE OF GOD, FREE AND INDEPENDENT.

To—

SONA GRIFFITHS, case of L. L. Griffiths, Michigan State Industries, Chelsea, Michigan.

EDGAR SCOTT McKNIGHT, Roselle Park, Eucild Avenue, Miami Beach, Florida.

KATHERINE BOOTH, Homestead Hall, Greenwich, Connecticut.

EDWARD WINTER and EMMA WINTER, as Executors of the last Will and Testament of Laura N. Smith, deceased.

MILDRED C. DUNWOODIE, individually and as administratrix of the goods, chattels and credits of Charles E. Dunwoodie, deceased.

JOHN DUNWOODIE; ELIZABETH HARDENBERGH WILKINS (formerly Elizabeth Hardenbergh Depew); IDELLA J. HARDENBERGH; GEORGE J. SMITH; JULIA SMITH; MURIEL SMITH; NANCY McKNIGHT, THE BAYSIDE NATIONAL BANK; WILLIAM E. RISLEY; ROSE GORDON; PAUL BECK; FRANKLIN SIMON & CO.; WILTWYCK CEMETERY ASSOCIATION; WILLIAM R. DAVIS FREE INDUSTRIAL SCHOOL FOR CRIPPLED CHILDREN; THE INDUSTRIAL HOME OF THE CITY OF KINGSTON; THE CENTRAL YOUNG MEN'S CHRISTIAN ASSOCIATION OF KINGSTON; MORRIS SLOTK, as Mayor of the City of Kingston;

WILLIAM C. SHAFER, as President of Ulster County Savings Institution; and to all persons interested in the estate of GEORGE J. SMITH, late of the City of Kingston, County of Ulster, and State of New York, deceased, as creditors, legatees, next of kin, or otherwise;

SEND GREETING:

You and each of you are hereby cited to show cause at a Surrogate's Court, to be held in and for the County of Ulster, at the Surrogate's office, in the City of Kingston, on said County, on the 26th day of January, 1927, at ten o'clock in the forenoon of that day, why the account of proceedings of M. LINN BRUCE and JOHN T. HARWOOD, as Executors of the last Will and Testament of said deceased, should not be judicially settled and allowed upon the petition of said Executors.

IN TESTIMONY WHEREOF, we have caused the seal of office of said Surrogate to be hereunto affixed. Witness Hon. George F. Bantham, Surrogate of our said County, at the City of Kingston, the 16th day of December, in the year of our Lord one thousand nine hundred and twenty-six.

(L. S.)

C. E. LOUGHRAN,
Clerk of the Surrogate's Court.

NOTICE IS HEREBY GIVEN, that a meeting of the stockholders of the Ulster County Hotel Company will be held at the office of the company, in the Stuyvesant Hotel, city of Kingston, county of Ulster, N. Y., on Monday, January 10, 1927, at two o'clock p. m. for the election of directors, and two inspectors of election to serve at the next annual meeting, and for the transaction of such other business as may properly come before the said meeting.

Dated, Kingston, Ulster County, N. Y., on the 20th day of December, 1926.

C. V. A. HOEKER,
Secretary.

NOTICE OF ANNUAL MEETING.

The annual meeting of the stockholders of the C. Hoffberger Dry Dock Company will be held at the office of the Company at South Rondout, in the town of Rosendale, county of Ulster and state of New York, on the tenth day of January, 1927, at two o'clock in the afternoon, for the election of directors and inspectors of election and the transaction of such other business as may properly come before the meeting.

Dated, South Rondout, N. Y., December 27, 1926.

FRED J. WALTER,
Secretary.

Notice is hereby given that the Annual Meeting of the Wallkill Mfg. Co. will be held at the office of the Company, Walkill, New York, on the 19th day of January, 1927, at two o'clock P. M. for the purpose of electing a full Board of Directors for ensuing year and inspectors of election, and for the transaction of such business as may properly come up before the meeting.

JOHN C. GILBERT,
Secretary.

The annual meeting of the stockholders of the Industrial Road Machinery Company will be held at the office of the Company in Kingston, Ulster County, N. Y., on Monday, January 10, 1927, at 12 o'clock noon for the purpose of electing directors for ensuing year, inspectors of election and the transaction of such other business as may properly come before such meeting.

Signed:

A. B. SHUFELDT,
Secretary.

NOTICE TO STOCKHOLDERS.—The annual meeting of The Freeman Publishing Company will be held at the office of the Company, Kingston, N. Y., at 10 o'clock a. m. on Monday, January 10, 1927, for the purpose of electing officers and for the transaction of such regular business as may properly come before the meeting.

Kingston, N. Y., December 20, 1926.

ALFRED DUPLON, Secretary.

Daddy's Evening Fairy Tale

By MARY GRAHAM BONNER

THE NEW YEAR

It was really quite astonishing. You stood in one spot and it was one year and you stood in the same spot only a second later and it was a New Year.

New Calendars Were Put Up.

Without moving at all and without any effort on your part the New Year came along.

You could stand quite still, you didn't have to say a word and the New Year came when it was time for the New Year to come.

If you begged it to come a minute sooner or ten minutes sooner it wouldn't do that.

The New Year, new and young though it was, knew the moment of its entrance and just when it should be.

So the New Year came and all the pages of the old calendars were torn off.

They looked a little lonely standing around or hanging from the walls with no dates left on them, only a little last sheet which did not mean anything at all.

But quickly the new calendars were put up and the old calendars were forgotten, though many of the dates which the old calendars had marked were not forgotten.

No one would forget how glorious the Christmas season had been or how wonderful some of the birthdays had been, or what a nice summer holiday had been had.

But now it was the New Year and the Old Year had gone.

The Old Year had not been sad about going. It had joined the other years and had gone to the Valley of Memories where all the years went.

They had a beautiful time there talking about the good times they had had, and comparing happy notes.

Then when people wanted to talk about old times and refer to glorious memories and beautiful memories, the Old Years used to send forth the messages to the people that they were guarding all the memories of beautiful times so they could call upon them whenever they wished.

Everyone would celebrate the New Year by parties or good wishes or calendars or little gifts, so that the New Year felt welcomed as it came along.

But every year the Old Year and the New Year had a talk and they often talked in poetry.

It was not the same talk each time, for always the Old Year talking had been the New Year of twelve months before.

But the Old Year remembered how it had talked when it was a New Year and how nice it was to have a chat every year.

And as the Old Year and the New Year were talking together little Dolly and her family were all wishing each other a Happy New Year, and looking over the presents they had given each other of fruit and nuts and small pieces of shining new money.

And as the Old Year and the New Year were talking little Maggie was sitting in her father's lap and he was telling her stories of days of long before, when there were few automobiles and every one rode in sleighs and when the customs were different and the clothes were different, and how those who were grown-ups now had looked when they were little.

He Was Telling Her Stories.

And as the Old Year and the New Year were talking little Molly was sitting by her brother's side and he was telling her that she was the best sister in the whole world and she thought that all who wished her a happy New Year would be sure their wishes would come true for her, as she couldn't help but be happy with such a brother.

It was fun to welcome in the New Year, though it was a little sad to see the Old Year depart!

Day for Beans

Three-year-old Dorothy and her young aunt were sitting on the porch one afternoon, when a young gentleman friend of the aunt's happened along and stopped in for a chat.

That evening the aunt had another caller.

"Well," remarked Dorothy, "this must be bean day."

Poor Papa

Bobby—Could I have another piece of cake, father?

Mr. Peck—You must ask your mother.

Bobby—But, father, don't you ever have anything to say?

NOTICE.

The annual meeting of the stockholders of The First National Bank of Rosendale, for the election of directors, will be held at the banking house, No. 10 Broadway, in the City of Kingston, on Tuesday, January 11, 1927, between the hours of 11 a. m. and 12 noon.

L. ROCKYS, Cashier.

GAS BUGGIES—Hem Draws a Blank.

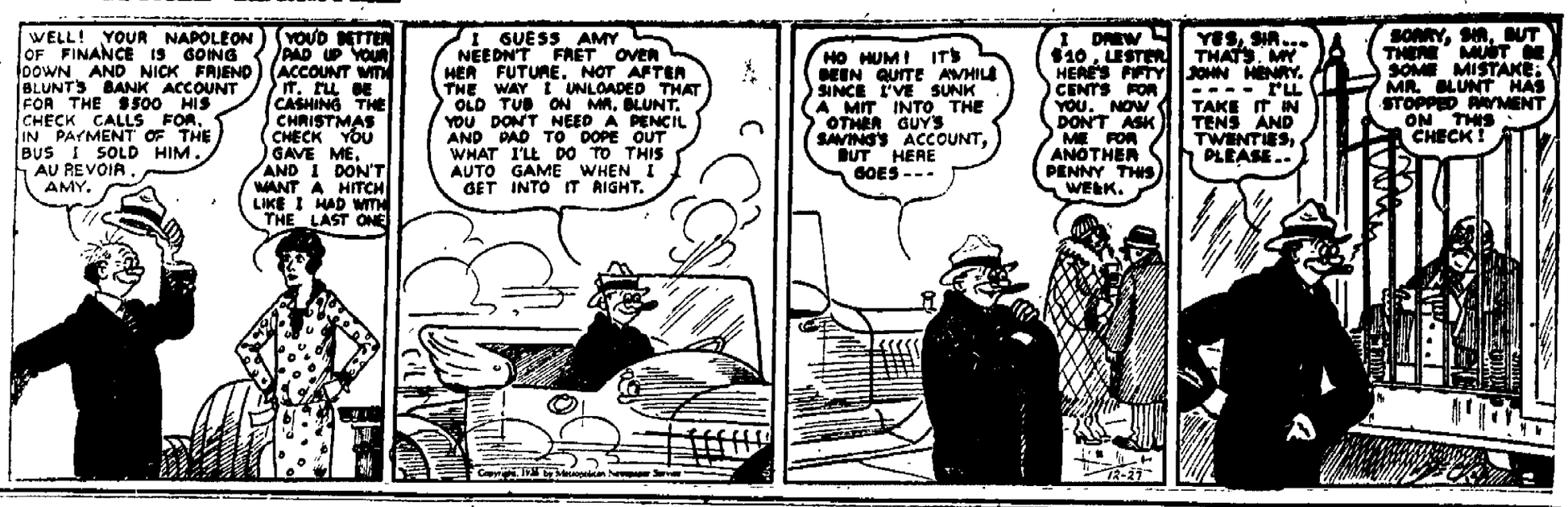

The Daily Cross Word Puzzle

By RICHARD H. TINGLEY

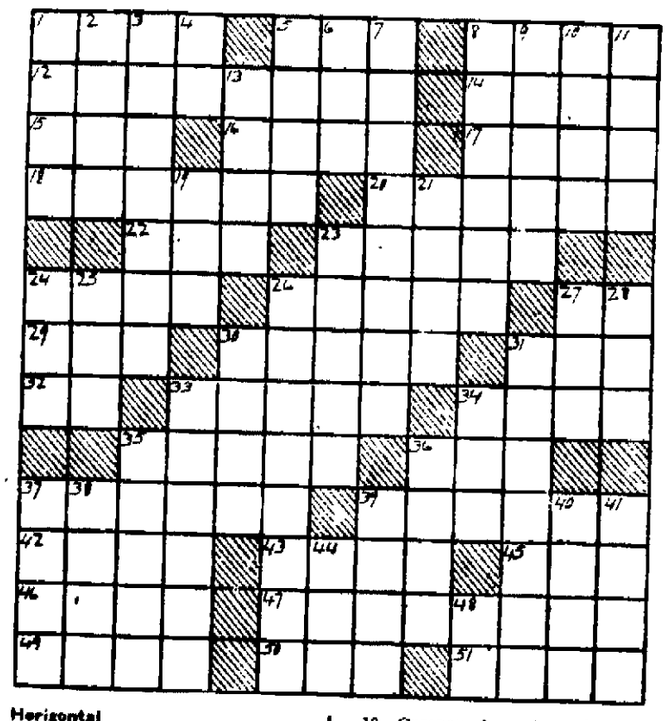

Horizontal

1—Elan
6—Fetch
8—Small nail
12—Prior
14—Storm
15—Large extinct bird of New Zealand
16—Eagle
17—Place to bake
18—Recruit
20—Makes mad
22—Parcel of land
23—Purloin
24—Understood
26—Pertaining to bees
27—Fourth musical note
29—Writing tablet
30—Bruising
31—Obtained
32—By
33—Declaim
34—In this place
35—Gleamed
36—Fowl
37—Got away
39—Large artery (pl.)
42—Social afternoon gatherings
43—Propellers
45—Writing liquid
46—Yarn
47—Foster
49—Units of land measure
50—Little girl
51—Once more

Vertical

1—Matron
2—Soon
3—Obstructed
4—A male
5—Encircled
6—Eternity
7—Essay
8—Clumsy shoe
9—Disentangle
10—Assert
11—Lairs
13—Repose
19—Compound resulting from electrolytic decomposition
21—Lowest
23—Thwart
24—Mineral spring
25—Absorb nourishment
26—Celebrity
27—Because
28—Consumed
30—Harvest
31—Fringed flower
32—Varying manifestations
34—Of some female
35—Weighing device
36—Socks
37—Girl's name
38—Wither
39—Parts of a circle
40—Wager
41—Twisted
44—Earth calif of Islam
48—Sun god

Solution will appear tomorrow.

Solution of preceding puzzle.

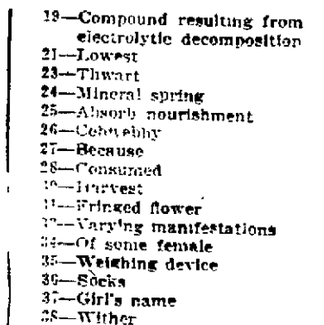

Copyright, 1926, by The McClure Newspaper Syndicate.

DAILY RADIO PROGRAM

Monday, December 27.

A men's glee club will provide the opening radio feature Monday when it broadcasts from WEEI at 7:30. At 8.00 "The Holy City" will be sung by a double quartet from WHAZ and a song cycle will be presented from WCAE. Hadley's orchestra and Helen Clark, soprano, will be heard in concert through WJZ at 8:30. The Gypsies will be a WEAF chain high light at 9.00 and at the same hour Teaberry artists will entertain from KDKA. The Central Y glee club will sing through WRNY at 9:15. Excerpts from the opera, "Hansel and Gretal," will be sung through the WEAF chain at 10:00. At 10:30 the Al-Time Grotto Band will play through WFG and at 11:00 music by a 17-piece dance orchestra, playing from the Scalp and Blade ball, may be heard through WGR.

Black face type indicates best features

All programs Eastern Standard Time

Leading East Stations.

299.8—WPG, ATLANTIC CITY—1000k
7:30 P.M.—Dinner music; talk.
8:05—Dinner music; ballads; Whozit.
8:55—Saxophonist; concert orchestra.
10:00—"The Happy Prince," story.
10:30—Al-Time Grotto Band.
11:05—Supper Club orchestra.
12:00—Gateway Casino orch (2 hrs.)

246—WBAL, BALTIMORE—1220k.
6:30 P.M.—Dinner orchestra; organ.
8:00—Soprano, contralto.
9:00—Talk; ensemble.
10:00—Soprano, 'cellist, pianist.
11:00—Dance orchestra.

430.1—WNAC, BOSTON—697k.
6:30 P.M.—Dinner dance.
8:15—Theater studio program.
9:15—Theater songs and orchestra.
10:20—Jackson's orchestra.
11:30—Organ

319—WGR, BUFFALO—940k.
6:30 P.M.—Armbruster's orchestra.
8:45—Soprano, Calumet musical.
11:00—College Ball.
11:30—Carpenter's dance orchestra.

266—WMAK, BUFFALO—1130k.
6:15 P.M.—Lafayette trio.
8:00—Military Band.
9:00—Musical.
10:00—L. C. Pierce, fiddler.

389.4—WTAM—CLEVELAND—770k.
12:39 P.M.—Collegian serenaders.
2:30—Music appreciation lesson.
6:00—Royal Canadians' orchestra.
7:00—Theater orchestra.
8:00—Logan Conservatory pupils.
9:00—Gypsies from WEAF.
10:00—Studio program.
11:00—Bamboo Garden orchestra.

475.9—WTIC, HARTFORD—630k.
6:30 P.M.—Hotel Bond trio.
7:00—Talk; soprano; merrymakers.
8:00—Clinton musical; trio.
9:00—Polyphonians.
10:00—Entertainers.
11:05—Theater organ.

405—WOR, NEWARK—740k
7:00 P.M.—Shelton ensemble.
8:45—N. Y. U. talk.
10:00—Contralto, tenor.
11:00—Commodore dance orchestra

333.1—WBZ, NEW ENGLAND—905k.
6:30 P.M.—Lenox ensemble.
7:00—Organ; markets.
7:30—Radio Four.
8:00—Theater orchestra.
8:30—Instrumental trio.
9:00—Aleppo Drum Corps.
9:30—Soprano, pianist.
10.00—The Happy trio.

491.5—WEAF, NEW YORK—610k.
6:00 P.M.—Waldorf-Astoria orch.
7.00—Contralto; "Radio English."
7:30—House of Myths.
8:00—Talk; trio; book talk.
9:00—Gypsies, string ensemble.
10:00—Opera, "Hansel and Gretal."
11:00—Rolfe's Palais D'Or orchestra.

455—WJZ, NEW YORK—660k.
1:00 P.M.—Park Lane orchestra.
2:05—Mustard, menu, basket weaving talks.
4:30—Hungarian concert orchestra.
5:33—Stock, cotton, farm market reports.
7:00—Commodors orchestra.
7:55—"It's Never too Late to Love."
8:00—Markel's orchestra.
8:30—Hadley's orchestra; Helen Clark Soprano.
9:30—Criterion male quartet.
10:10—Tenor; banjo duo.
10:30—Paul Specht's orchestra.

394.5—WLIT, PHILADELPHIA—760k.
8:00 P.M.—Same as WEAF to 11:00.
11:45—Ben Franklin orchestra.

503.2—WOO, PHILADELPHIA—590k.
7:30 P.M.—Sylvania orchestra.
7:55—Science news, addresses.
9:00—Organ recital.
9:30—WOO male quartet.
10:30—Devon Park orchestra.

309.1—KDKA, PITTSBURGH—970k.
6:15 P.M.—Dinner concert.
7:25—Livestock, grain, cotton and produce markets, address.
8:00—Studio ensem; Plectrum quar.
9:00—Light Opera hour.

379.5—WGY, SCHENECTADY—790k.
11:55 A.M.—Time, weather, produce, farm finishes, stocks.
2:00 P.M.—Music, dress talk.
6:00—Stock report; farm news.
6:30—Van Curler orchestra.

379.5—WHAZ, TROY—790k.
8:00 P.M.—"Holy City," double quar.
8:30—Lawrence instrumental trio.
8:45—Travelogue.
10:30—Patterson's orchestra.

Secondary Eastern Stations

275—WHAR, ATLANTIC CITY—1090k
9:00 P.M.—Seaside trio.
12:00—Folies Bergere orchestra.

348.6—WEEI, BOSTON—860k.
7:30 P.M.—Men's Glee club.
8:00—Book talk; musical.
9:00—With WEAF to 10:00.
10:05—Bernard's orchestra.

272.6—WHK, CLEVELAND—1100k.
7.00 P.M.—Instrumental program.
9.00—Vocal program.
10:00—Orchestra.
11:00—Whozit program.

410.7—CFCF, MONTREAL—730k.
7:30 P.M.—Mt. Royal orchestra.
8:30—Lowell Family orchestra.
9.00—Radio Ltd. Hour of Music.
10:30—Smith's dance orchestra.

315.6—WABC, NEW YORK—950k.
7:45 P.M.—Musical sketch.
8:45—Soprano.
9:15—"Buzzing Around Brooklyn Bridge."
9.30—Pianist.

431—WHAP, NEW YORK—695k.
7:00 P.M.—Sacred program
8:00—Talk; violinist; speaker.
9:15—String trio; talk.
10:15—Quartet, trio, soloists.

267.2, WHN, NEW YORK—630k.
6:30 P.M.—Orchestras, talks, artists (8 hrs.)

334.4—WLWL, NEW YORK—790k.
8:00 P.M.—Ensemble, violinist.
8:30—McEvoy concert.
9:00—Talk; tenor; Hawaiians.
10:00—Baritone; ensemble.

340—WMCA, NEW YORK—880k.
7:10 P.M.—McAlpin orchestra.
7:30—Hungarian orchestra.
8:00—Christian Science lecture.
9:15—Baritone; ensemble.
10:15—Songs, pianist.
11:00—Ramblers; entertainers to 1:00.

526—WNYC, NEW YORK—570k.
7:55 P.M.—Dance orchestra.
9:00—Talks, songs.

374—WRNY, NEW YORK—802k.
7:30 P.M.—Soman's orchestra.
8:00—Costume recital; jazz band.
9:15—Central Y Glee Club.
10:00—Baker's orchestra.
11:30—Napoleon's orchestra.

434.5—CNRO, OTTAWA—690k.
7:45 P.M.—Laurier concert orch.
9:00—CNRO quartet.
10:00—Laurier dance orchestra.

461.3—WCAE, PITTSBURGH—650k.
6:00 P.M.—Two orchestras.
7:30—Kay-bee; farm talk.
8:03—Song cycle, "From a Surl's Tent," by McDowell quartet.
9.00—Same as WEAF to 11:00.
11.03—Wyman's Press frolic

500—WCSH, PORTLAND—600k.
8:00 P.M.—Entertainers; R.R. prog.
9:00—Same as WEAF to 11:00.

468.5—WRC, WASHINGTON—640k.
7:00 P.M.—Mayflower orchestra.
8:00—Emerson Hour.
9:00—Same as WEAF to 11:00.
11:00—Theater musical.

Leading DX Stations.

428.3—WSB, ATLANTA—700k.
9:00 P.M.—"Songs of Today and Yesterday."
11:45—Concert.

All Chicago Stations Silent Monday Night.

422.3—WLW, CINCINNATI—710k.
7:00 P.M.—Visconti's orchestra.
10:00—E. Schenck, organist.
10:20—Synchronized orchestra.

475.9.—WFAA, DALLAS—630k.
7:30 P.M.—Songs; ukulele; orchestra
9:30—Agricultural Foundation prog.

322.4—KOA, DENVER—920k.
10:00 P.M.—Theater orchestra.
10:15—"Little Journeys to Big Places"

516.9—WCX-WJR, DETROIT—800k.
6:00 P.M.—Goldkette's ensemble.
7:00—Goldkettes' Symphony orch.
7:15—Entertainers.
8:00—Song program; code lesson.
9:00—Studio program

352.7—WWJ, DETROIT—850k.
6:00 P.M.—Dinner concert.
8:00—Musical program.
9:00—Same as WEAF.

475.9—WBAP, FORT WORTH—630k.
8:30 P.M.—Traction Co. program.
10:30—Old time fiddlers.
12:00—Harmony Club concert.

374.8—KTHS, HOT SPRINGS—800k.
10:00 P.M.—Spanish serenade.
11:00—Whozit game; philosopher.
11:25—Violinist; special features.

365.6—WDAF, KANSAS CITY—820k.
9:00 P.M.—Same as WEAF to 11:00.
12:45 A.M.—Nighthawk frolic.

467—KFI, LOS ANGELES—640k.
11:00 P.M.—Pianist.
12:00—Soprano, tenor, orchestra.
1:00 A.M.—Program.

416.4—WCCO, MINN., ST. PAUL—720k
9:00 P.M.—U. of Minn. program.
10:00—Tenor, vagabonds.
11:10—Long's orchestra; soloists.
12:30 A.M.—Theater organ.

256—WRVA, RICHMOND—1170k.
8:15 P.M.—Instrumental trio.
9:10—Four Deuces; pianist.
11:00—Richmond orchestra.

428.3—KPO, SAN FRANCISCO—700k.
11:00 P.M.—Book review.
12:00—Harmony trio.
1:00 A.M.—Long's Cabirians.
2:00—Variety hour.

280.2—KMOX, ST. LOUIS—1070k.
8:00 P.M.—Buster Brown Hour.
9:00—String quartet; soprano.
10:00—Etheriogue; soloists.
11:15—Berger's orchestra.
12:00—Arcadia orchestra.
1:00 A.M.—Berger's orchestra.

Secondary DX Stations.

422.3—WKRC, CINCINNATI—710k.
8:00 P.M.—Public schools program.
9:00—Legion musical.
12:00—Popular program.

325.9—WSAI, CINCINNATI—920k.
7:30 P.M.—Same as WEAF to 11:00.

526—WHO, DES MOINES—570k.
8:30 P.M.—WHO quartet.
9:00—Dance orchestra.
12:00—Christianson's orchestra.

336.9—WJAX, JACKSONVILLE—890k.
8:00 P.M.—Popular program.
10:00—Classical music.
11:00—Theater program.

411—WOS, JEFFERSON CITY—730k.
9:00 P.M.—Studio program.

499.7—WMC, MEMPHIS—600k.
9:30 P.M.—Melody makers.
10:30—Melody makers.

348.6—KOB, NEW MEXICO—600k.
9:30 P.M.—Farm program, orchestra, talks to 10:30.

361.2—KGO, OAKLAND—630k.
11:00 P.M.—Gondoliers.
12:00—Book chat.

508.2—KLX, OAKLAND—660k.
11:00 P.M.—Program to 1:00 a. m.

526—WOW, OMAHA—570k.
10:00 P.M.—Orchestra.

454.3—KFOA, SEATTLE—660k.
11:30 P.M.—Studio program.

461.3—KFNF, SHENANDOAH—650k.
8:00 P.M.—Concert.
9:00—Poultry talk.
10:00—Musical program.
12:00—Old time music.

SALE ON COOK STOVES, PARLOR STOVES and RANGES
EASY TERMS.
BAKER'S
35 N. FRONT ST.

AVNET & KUNST
37 N. Front St.
The only store in Kingston who specialize in $22.50 and $29.50 Suits and Overcoats.

We Install The Famous Minneapolis Heat Regulators
We carry a large stock for prompt installation.
Prices Reasonable

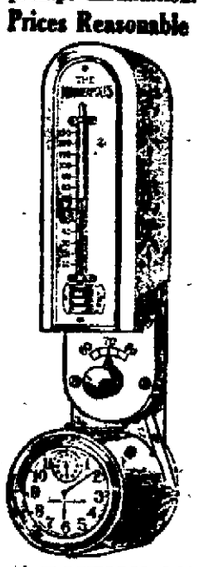

L. F. BANNON CO.
Plumbing and Heating.
402 BROADWAY.
Telephone 91.

SAVE with SAFETY at your Rexall DRUG STORE

Aspirin Tablets
relieve pain, colds, headaches and neuralgia pains promptly.
They are made from TRUE Aspirin, disintegrate quickly and, therefore, give almost immediate benefit.
Buy them in this big economical bottle of 100—and save money.

100 Tablets 69c

• • • LARYNGITIS
Promptly relieved when the throat is rubbed with Mu and Mu
SAVE the BABY

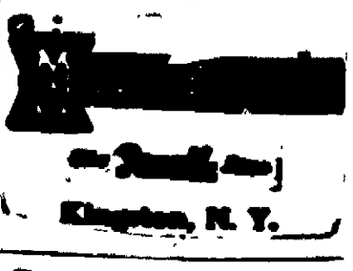

Kingston, N. Y.

INSURANCE
W. A. Van Valkenburgh
KINGSTON TRUST CO. BUILDING, 316 BROADWAY.
PHONES—442. Residence 2000.
We write all kinds of insurance everywhere through our agency and brokerage connections.

SAUGERTIES.

Saugerties, Dec. 27.—Mrs. R. F. Diedling of Market street has leased the buildings formerly occupied by the Brede Bakery Co. on Partition street to W. C. Spielman and F. H. Ziedelin both of Elmhurst, Long Island. They will conduct a first class laundry.

A dance was held at Mulford's Grill the past Wednesday evening and the music was furnished by the Merry Melody Orchestra.

E. C. Reed of Main street has purchased a new Buick sedan which is of the latest design.

The Schryver Motor Car Company has added the A-C Dayton radio to their stock and they will be pleased to give anyone an opportunity of hearing this machine, that may call at the show rooms on Market street.

Mrs. Otis Snyder, who was operated upon some time ago at the Kingston City Hospital, has returned to her home on Partition street and is improving very nicely.

Mrs. Rex Vala of High Woods was in town the past Thursday calling on relatives and friends.

Mrs. O. T. Simmons of Barclay Heights has gone to Brooklyn, N. Y., where she will spend the winter months.

Former school teacher Jacqueline Monroe, who is now in Ossining, N. Y., was the guest of friends in town over the Christmas holidays.

The school faculty of the local schools presented J. C. Benedict, the retiring superintendent of schools, with a diamond scarf pin.

Mrs. George H. Knight of New York city spent the last few days with relatives in this village.

There were twenty-two Christmas baskets distributed by the Ministerial Association of the town of Saugerties for the Christmas dinner to the poor. Each basket consisted of the following articles: Chicken, potatoes, rice, flour, coffee, prunes, bread, tomatoes, milk, oatmeal, butter, baking powder, oranges, mixed candy and celery. The ministers are being commended for their work which shows a real spirit of good will.

The Little Sawyer Ice Company is expecting to harvest ice this week and a large force of men will be required to do the work.

Major Hule of Saugerties has purchased a Nash coupe from the local agent, Leslie Mullen, on lower Partition street.

Miss Loraine Dennis of New York city spent the Christmas holiday with her mother on Malden avenue.

The Christmas tree in the yard of the Old Ladies' Home on Markeet street drew a considerable amount of attention. It was presented by Charles Dale, who also made it possible to have the large number of lights by soliciting the money for their use.

Edward Keeley, of the school faculty at Port Washington, L. I., is spending the holidays at his home on Main street.

Mr. and Mrs. Peter H. Cauright of Washington avenue spent Christmas Day with their daughter and family at Boston, Mass.

The Misses Marion and Julia Hayes, of the Metropolis, spent the holiday at their home on Cedar street.

James T. Maxwell, Jr., of Philadelphia, Pa., visited his parents on Market street on Christmas Day.

Miss Margaret Devery, a teacher in the schools at Garfield, N. J., is spending the vacation with her mother on Montrose street.

Mrs. Samuel Svirsky of Main street is visiting in New York city over the holidays.

Mrs. Edwin Richardson of Newark, N. J., is visiting at Mr. and Mrs. Harvey Feland's on Ulster avenue.

Miss Mercides Preston, of the Newtrelle schools, is the guest of her mother on Partition street for the holiday vacation.

Miss Bertha Cartright of Main street is spending the holidays in Montclair, N. J.

Mrs. Philip Sinsapaugh of Montgomery street had the misfortune to fall and break her hip while on her way to visit in Schenectady, N. Y. Dr. Luther Emerick was called to attend her.

Miss Anna Eckerline of Poughkeepsie spent the holiday with her mother on Jane street.

Mrs. Hattie Ayers of Partition street spent Christmas with her son and his family at Ulster Landing.

The union week of prayer services will start in the Reformed Church on January 2 and the services will be led by local ministers.

Teachers in the local schools, who reside out-of-town, spent the Christmas holiday at their homes in the following places: Miss Virginia Clark, Glen Van, N. Y.; Miss A. DeGroff, Corinth, N. Y.; Miss Anna Bracket, Fulton, N. Y.; the Misses Fitzgerald, Metcalf, and Cahill at Kingston, N. Y.; Miss Grace Pierpont, Waterbury, Conn.; Miss Dorothea Dietz, Albany, N. Y.; Miss Hazel Dates, Cairo, N. Y.; Miss Ruth Kinney, East Greenbush, N. Y.; Mrs. Graham, DeKalb Junction, N. Y.; Miss Brindley, Watervliet, N. Y.; Miss Gorman, Schenectady, N. Y.; L. A. Cahill, Oswego, N. Y.; Miss Roberts, Medina, N. Y.; Miss Latimer, Ames, N. Y.; Miss Campbell, Andes, N. Y.; Miss Pogue, Hobart, N. Y.

Santa Claus visited the children of Saugerties again this year on Christmas morning from the T. R. Cornwell Fire Company truck and gave all some goodies.

Mrs. R. B. Overbagh and daughter, Isabel, of Main street, are spending some time with Mr. and Mrs. Frank Fuller in Youngstown, Ohio.

L. Brown of Main street was in Hudson the past Wednesday attending the funeral of a relative.

Miss Emma Brockner of New York city is the guest of Dr. and Mrs. R. F. Diedling on Market street.

John Krom who is a student at the University of Pennsylvania, at Philadelphia, Pa., is spending the holidays with his parents, Dr. and Mrs. James Krom on West Bridge street.

Miss Dorothy Yabucke of Canton, N. Y., is spending the Christmas holiday with her parents on Livingston street.

Miss Fillingham, dental hygienist at the Saugerties schools, is spending the holiday at her home in Rochester, N. Y.

The Christmas tree party of the Queen Elster Rebekah Lodge will be held in their rooms on Tuesday evening, December 28.

A daughter was born to Mr. and Mrs. Charles Bell of the South Side at the Beers Sanitarium last Tuesday.

Mr. and Mrs. William Rourke and family of Albany spent Christmas with her parents, Mr. and Mrs. Edward King on South Side.

James Dargan of Veteran has purchased a new Nash sedan from the local agent Leslie Mullen.

The Universal Crop

Scientists are seeking a form of vegetation that will grow and flourish in arid lands without water. What's the matter with the hardy perennial, the wild oats?—Arkansas Gazette.

Liberty

Let us all recognize that in liberty lies the main motive and cause not only of the actual prosperity of the American people, but of its growth and its germs.—Charles W. Eliot.

BLUE MOUNTAIN.

Blue Mountain, Dec. 27.—A number from this place attended the Christmas entertainment at the Congregational Church, Kingston, Thursday night.

Mrs. Carrie Schoonmaker and Miss Ruby Cure of Kingston spent Tuesday evening with William Wolven and family.

A number of friends of Peter Moose gave him a surprise party at his home on Saturday evening.

Miss Betsy Augustine of Manorville is visiting her sister, Mrs. J. Dunn.

The Rev. and Mrs. F. W. Moot of Kingston were visitors at the home of William Hommell Tuesday evening.

The Happy Poet

Surely, though the world think not so, he is happy to himself that can play the poet. He shall vent his passions by his pen; and he shall ease his heart of their weight; and he shall often raise himself a joy in his raptures, which no man can perceive but he.—Owen Feltham, in "Resolves," 1630.

NOTICE.

The annual meeting of the stockholders of The Rondout National Bank of Kingston, for the election of Directors, will be held at the banking house, 20 Perry Street, in the City of Kingston, N. Y., on Tuesday, January 11, 1927, between the hours of 11 A. M. and 12 Noon.

W. D. FACHER, Cashier.

Flashes of Life Sketched in Brief

(By The Associated Press.)

Mobile, Ala.—All the rest of the world probably will disagree with Mr. Handley of the coast guard, who was kidnapped by the rum runner Arsene J. back from Puerto, Mex., whither he and another government man made the rum crew take the schooner, he fears that his fiancee may be peeved. They were to have been married a few days ago.

New York—Thomas F. Manville, Jr., heir to millions, thinks his wife "is a wonderful kid," but he and she are not suited temperamentally, and so they have separated. He advertises he will not be responsible for her debts, but is paying her $1,000 a month. She was once his father's secretary.

San Francisco—Pygmyland is topsy turvey. Among the tribes in New Guinea visited by the Stirling expedition, men let their hair grow, women kept their's cut short. Children stop smoking when they reach maturity.

Rockwood, Maine—Question arises as to whether grease is warmer than woolen undies. Fellow here who can lick anybody else in the world had to go to bed with a chill after falling through the ice on a lake.

New York—Any red blooded man with nerve, stamina and grease will be able to stay in icy water, in the opinion of a happy quintet who paddled about in the East river for an hour with the water at 36 degrees.

Bonn, Germany—Prince William, eldest son of the former Crown Prince, is quite a duellist. In four bouts at the university this season, he has established without a mark. His opponents were so hacked that the doctors made them quit.

New York—Bowling alleys, a basketball court, a theatre and sewing rooms will be in the new Park Avenue Baptist Church which the Rockefellers attend. It will be on Riverside Drive, instead of Park avenue.

Hollywood, Calif.—Perhaps Will Rogers is preparing to follow the example of Fred and Dorothy Stone in a father and daughter act. Little Mary Rogers does the Charleston with a lariat.

Berlin—The latest ship of the desert is a big motorboat. A Kiel invention is building a craft 300 feet long and 50 feet high with wheels 40 feet in diameter which he expects can make 20 miles an hour across the arid regions.

Desirable Qualities

He who sedulously attends, pointedly asks, calmly speaks, coolly answers, and ceases when he has no more to say, is in possession of some of the best qualities of man.

False Value and True

"Money ain't good foh some folks," remarked Uncle Ezra. "De mo' dey is worth de mo' worthless dey gits."—Boston Transcript.

Lays Hands

Many claimed to have been healed by "laying of hands" by Abram George, eleven-year-old Indian boy, who conducted services at Rochester, N. Y. He collapsed from exhaustion at the close of a series of meetings.

(International Newsreel.)

A Week of Great Values

Values rarely equalled . . . only the highest quality in every food, at prices remarkably lower than you usually pay. An excellent opportunity to effect savings in your food budget.

FLOUR SALE

Remarkably low prices for standard flours . . . be sure to stock up!

Gold Medal	24½ LB BAG	$1.15
Pillsbury's Best		
A & P Family	24½ LB BAG	$1.09
A & P Pastry	24½ LB BAG	95c
Refined lard . . . the best shortening! Pure Lard	LB	15c
Sugar cured, rindless, machine sliced bacon! Sliced Bacon	LB	39c
Choice, large, heavy eggs . . . guaranteed! Selected Eggs	DOZ	42c
Serve soup with a meal or as a meal! Campbell's TOMATO SOUP	4 CANS	29c
The national soda cracker! Uneeda Biscuit	6 PKGS	25c
For puddings, or as a change from potatoes! Fancy Rice	4 LBS	25c
Ready to use in puddings or cakes! Seeded Raisins	15 OZ PKG	10c
Your choice of many popular flavors! Sultana Jam APPLE PECTIN BASE	15½ OZ JAR	19c
Assorted flavors . . . serve jelly with meat! Sultana Jelly	3 6 OZ JARS	25c

Compound	*2 lbs 25c*
Wet Shrimp	*can 18c*
Evaporated Peaches	*lb 31c*
Sultana Red Salmon	*can 33c*
Sultana Toilet Paper	*2 rolls 25c*
Quaker Oats	*pkg 10c*
Maxwell House Coffee	*pkg 55c*
Grandmother's Doughnuts	*½ doz 12c*
Red Front Baking Powder	*½ lb 13c*

THREE COFFEES

FOR THREE DIFFERENT TASTES

A coffee for every taste . . . and each coffee the finest you can buy!

RED CIRCLE LB 41c BOKAR SANITAS LB PKG 46c EIGHT o'CLOCK LB 37c

The fresh loaf that stays fresh longest!

Grandmother's Bread LARGE LOAF 9c

The A & P News, published weekly, contains many recipes and helpful household hints. Ask the store manager for your copy

THE GREAT ATLANTIC & PACIFIC TEA CO.

With Your Christmas Check

We also have a few No. 541 Hoovers, now priced at $55.00 Cash, or $58.30 on Terms.

"Choose whatever you want most!" This is the wish that comes with your gift check And what gift could bring you a more lasting happiness than the New Hoover—cleaning without effort, keeping home beautiful and healthful? We are extending our holiday offer through this week that you may take advantage of our special payment plan.

Holiday Offer
The New Hoover

$2.00 Down—$1.50 a week with monthly bill.

Cash Price $75.00—Term Price $78.75

Dusting Tools, $12.50—Cash or Time

The home is cleaned so quickly and easily by the New Hoover that it's hard to realize it is accomplishing the same task for which you once utilized the broom, the step ladder, the rug beater, and other old-method appliances. New Hoover cleaning is effortless, yet brings with it the confidence that your home is cleaned perfectly.

Since beating is the surest way to remove the ground-in grit from the very recesses of your rugs, this is provided in the New Hoover by its principle of Positive Agitation. It removes nap-cutting dirts not found by the ordinary cleaning methods.

It is invaluable in preserving the life and beauty of rugs.

Easily adjusted dusting tools which are accommodated to every need—and reach into all out-of-the-way places—clean by powerful air suction, and bring out the freshness and color of your room furnishings. Every bit of dirt is gathered dustlessly into the New Hoover dust-proof bag.

The New Hoover is the gift for the home. It gives years of fine service—it saves you years of tiring effort—it keeps your home in "the pink of condition." During this week $2.00 brings the New Hoover to your home, under our holiday offer.

'Phone for a demonstration at home on your own rugs, or see the New Hoover at our office — this week

Central Hudson System of Gas and Electric Companies

611 Broadway, Tel. 1400

OFFICE CAT

There is no telling to what heights people might ascend were they not weighted down by the drudgery of making a living.

Bookkeeper: "I never knew the butcher had triplets."

Butter clerk: "Yah! He married a telephone girl and she gave him the wrong number."

After giving the problem due consideration, we have come to the conclusion that what this world needs is fewer inhabitants.

Doctor No. 1—"Did you hold the mirror to her face to see if she was still breathing?"

Doctor No. 2—"Yes, and she opened one eye, gasped and reached for her powder puff."

I would rather have one little rose
From the garden of a friend
Than to have the choicest flowers
When my stay on earth must end.

I would rather have the kindest words
And a smile that I can see
Than flattery when my heart is still
And this life has ceased to be.

I would rather have a loving smile
From friends I know are true
Than tears shed 'round my casket
When this world I bid adieu.

Bring me all the flowers today.
Whether pink, or white, or red,
I'd rather have one blossom now
Than a truckload when I'm dead.

"Henry," said Mrs. Turner to her husband, "I'm afraid that our Mary Ellen is lazy. She persuades little Junior to do all her work."

"Lazy!" exclaimed Turner, "that's nothing but executive ability."

Many widows are grass but few are green.

Young Son (to shoe clerk waiting upon his fastidious mother): No use showing her the first ten pairs—she won't take 'em.

When some bird tells you "There's thousands in it" he may mean thousands of suckers just like you.

Absent-minded: The doctor who listened to a patient tell how his breathing troubled him, and then offered to give him something to stop it.

Woman buying a thermometer: "Please set it to 65, because that's what the doctor says I'm to keep the room at."

Only God can make a tree; any fool paving crew can cut it down.

"Mr. Wood, what's that piece of paper doing behind your radiator?"

Wood tiptoed over quietly so as not to disturb the paper, examined it carefully, and answered: "It's not doing anything now, sir."

She meant to cut her weight a bit
With exercise galore.
Instead of eating lunch, she took
A roll upon the floor.

Farmer (to druggist)—Now, be sure an' write plain on them bottles which is for the Jersey cow and which is for my wife. I don't want nothin' to happen to that Jersey cow.

Blind fools go into blind tigers and come out wiser but blinder.

(Copyright, Office Cat Syndicate, Greensboro, N. C., and Washington, D. C.)

A THREE DAYS' COUGH IS YOUR DANGER SIGNAL

Persistent coughs and colds leads serious trouble. You can stop them now with Creomulsion, an emulsified creosote that is pleasant to take. Creomulsion is a new medical discovery with two-fold action; it soothes and heals the inflamed membranes and inhibits germ growth.

Of all known drugs, creosote is recognized by high medical authorities as one of the greatest healing agencies for persistent coughs and colds and other forms of throat troubles. Creomulsion contains, in addition to creosote, other healing elements which soothe and heal the inflamed membranes and stop the irritation and inflammation, while the creosote goes on to the stomach, is absorbed into the blood, attacks the seat of the trouble and checks the growth of the germs.

Creomulsion is guaranteed satisfactory in the treatment of persistent coughs and colds, bronchial asthma, bronchitis and other forms of respiratory diseases, and is excellent for building up the system after colds or flu. Money refunded if any cough or cold is not relieved after taking according to directions. Ask your druggist. (adv.)

HUMAN PROGRESS through the AGES

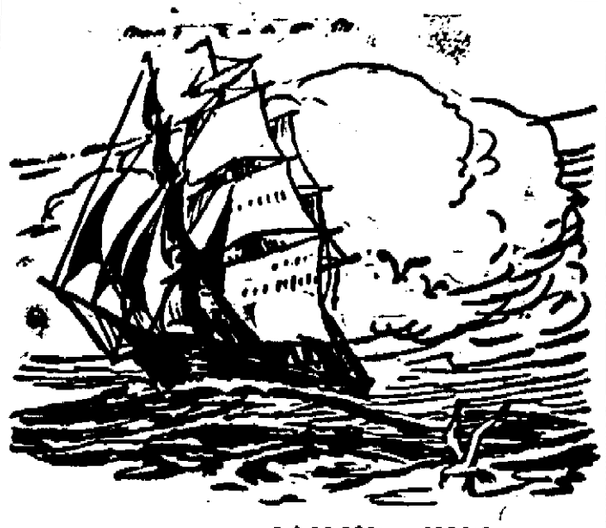

SAILING SHIPS

TIME WAS WHEN the sailing vessel was the only means of communication between America and foreign countries. Weeks were required for the interchange of news. The populace swarmed the quays to hear the meagre reports which incoming boats brought from distant lands.

TODAY continents are linked by trans-oceanic cables and radio circuits. Over these submerged wires The Associated Press brings to America news of events, however remote, from every corner of the planet earth. Read

The Associated Press

foreign news daily—with the local news—in

The Freeman

LIVE BUSINESS MEN ADVERTISE IN THE FREEMAN

Morgan Davis & Co.

Successors to Gwynne & Day.

(Established 1884.)

Members N. Y. Stock Exchange,

66 BROADWAY,

NEW YORK.

Branch Office Connected By Private Wire

48 MAIN ST.,

KINGSTON, N. Y.

R. B. Osterhoudt, Manager.

Telephone 2444

Weekly Market Letter On Request.

PARKER, McELROY and COMPANY

Members of the New York Stock Exchange.

120 BROADWAY,

NEW YORK CITY.

BRANCH OFFICE

260 FAIR STREET,

KINGSTON, N. Y.

Under the Management of

MR. GEORGE G. BROOKS.

About the Folks

Mrs. C. Burger of this city is spending the holidays with her daughters, Mrs D. Atkins and Mrs. W. Johnston, both of Schenectady.

Donald B. Hasbrouck, a pharmacist in the Naval Hospital, Brooklyn, spent the Christmas week end at the home of his parents, Mr and Mrs. A. L. Hasbrouck, 215 Lucas avenue

Mr. and Mrs. Warren D Burr of Syracuse, formerly of Kingston, who have been spending the Christmas holidays at the Governor Clinton Hotel, will leave tomorrow for their home.

Card Party Tonight.

A card party under the auspices of the ladies of the parish will be held in St. Mary's school hall tonight, games starting at 8 o'clock. Prizes will be awarded and refreshments served. The public is invited.

DIED.

AVERY—In this city, Dec. 27, 1926, Joseph Avery.

Funeral at residence 87 N. Front street on Thursday at 2:30 p. m Relatives and friends are invited. Interment in Wiltwyck Cemetery.

DIAMOND—At Eddyville, N. Y., Dec. 25, 1926, Jane Diamond, loving daughter of the late Mary Ryan and George Diamond.

Funeral from her late home Tuesday, December 28, at 10 o'clock, thence to the Church of the Sacred Heart, where at 10:30 a high Mass of requiem will be offered for the repose of her soul. Interment in the family plot in St. Mary's Cemetery.

LONG—Suddenly in this city, December 26, 1926, Henry Long.

Funeral service at his residence, 511 Delaware avenue, Wednesday, at 2.30 p. m. Relatives and friends invited. Interment in Montrepose cemetery.

MADDEN—In this city, Sunday, December 26, 1926, Margaret, widow of the late John Madden.

Funeral from her late residence, state road, Stony Hollow, on Thursday, December 30, at 9:15 a. m., thence to St. John's Church, Bristol Hill, where a requiem Mass will be celebrated for the repose of her soul. Relatives and friends are invited. Interment in the family plot in St. Mary's Cemetery, Kingston, N. Y.

ROWE—In this city, December 26, 1926, Charlotte L., infant daughter of James L., and Lillian Schwab Rowe.

Funeral and interment private. Friends wishing to view the remains may do so at residence, 14 Elmendorf street, on Monday evening between the hours of 7 and 9 o'clock.

VAN VLIET — Suddenly at Port Ewen, N. Y., December 26, 1926, James C. Van Vliet.

Funeral private at the residence of his daughter, Mrs. Pratt Van Kleeck, Port Ewen, Wednesday, at 1 p. m. Friends may call Tuesday. Interment in Port Ewen Cemetery.

In loving memory of our mother, Jennie Schuberg, who died December 26, 1922.

Upright and faithful in all her ways,
A beautiful character to the end of her days.
Loving mother true and kind,
What a wonderful memory you have left behind.

DAUGHTERS, MRS. C. MILLS, MRS. J. WATERMAN.

In Memoriam.

In loving memory of Jane L. Miller who died 3 years ago today:

We miss thee from our home, dear
We miss thee from thy place
A shadow o'er our life is cast
We miss the sunshine of thy face
We miss thy kind and willing hand
Thy kind and earnest love
Our home is dark without thee
We miss thee everywhere.

FATHER, MOTHER AND SISTERS.

Any Distance Ambulance! Any Hour

Tel. 1189 W. CORCORAN

FUNERAL SERVICES

Rear 9011 & Pearl Sts. Phone 344

Financial and Commercial

New York, Dec. 27 (AP).—With the country's business leaders predicting a continuance of general prosperity in 1927 buying of stocks was resumed on a fairly large scale as the market reopened after the Christmas recess today. Initial gains of a point or more were recorded by General Motors and other prominent industrials, while leading rails were included in a long list of fractional advances.

Profiting taking sales were absorbed without difficulty save in a few instances where recessions ran to several points, notably in Baldwin, Brooklyn, Manhattan Transit and Collins Aikman preferred. Buying orders however, were uncovered in many stocks at the lower levels and the ensuing rally received considerable momentum from the active demand for several issues, including American Smelting, International Combustion Engineering and Yellow Coach and Truck. The persistent selling of the Western and Pacific stocks which has been somewhat of a mystery to the street continued, the preferred going down to 76, the lowest figure of the year. The renewal rate on call loans was reduced to 5½ per cent.

Quotations given by Parker, McElroy & Co., members N. Y. Stock Exchange, 120 Broadway, New York city, branch office, 260 Fair street, Kingston, N. Y. 'Phone 295.

2.45 P. M. QUOTATIONS.

Allis-Chalmers	91⅝
American Can	51¾
American Car & Foundry	101⅛
American Locomotive	100⅞
American Smelting & Ref. Co.	147¾
American Sugar	
American Tel & Tel	148⅞
American Woolen	33¾
Anaconda Copper Mining	40¼
Atchison, Topeka & Santa Fe	160¼
Baldwin Locomotive	164¼
Baltimore & Ohio	107½
Bethlehem Steel	47⅝
Briggs Mfg. Co.	29⅞
California Petroleum	31¼
Canadian Pacific	169½
Cerro de Pasco Copper	62¾
Chandler Motors Pfd	29
Chesapeake & Ohio	163¼
Chicago, R. I. & Pacific	69½
Chrysler Motors	43⅜
Consolidated Gas	109⅝
Corn Products	90⅝
Crucible Steel	81
Du Pont	170
Erie	41⅜
Famous Players	114
Fleischmann	47¼
General Asphalt	89½
General Electric	85⅞
General Motors	136¼
Goodrich Rubber	48½
Great Northern, Pfd	82⅝
Great Northern Ore	30⅛
Int. Comb. Engine	32¼
Int. Nickel	37⅝
International Paper	57⅞
Jordan Motors	22
Kennecott Copper	62¼
Lehigh Valley	
Mack Truck	97½
Marland Oil	37¼
Mid. Cont. Pet.	34¼
Motor Wheel	20½
New York Central	148¼
New York, New Haven & Hart'd.	43⅞
New York, Ontario & Western	28⅞
Norfolk & Western	159
North American	48
Northern Pacific	80½
Pan Handle Prod	14¼
Packard Motors	36¼
Pan-American Pet. & Trans. A	68
Pan-American Pet. & Trans B	67⅞
Pennsylvania Railroad	57
Philips Petroleum	56⅞
Pierce Arrow	23¾
Pressed Steel Car	40⅝
Radio Corp. of America	39⅞
Ray Cooper Con	
Reading	65½
Rep. Iron & Steel	57
Royal Dutch	53
Sinclair Consolidated	20
Southern Pacific	109⅞
Southern Railway	122⅛
St. Oil California	59⅛
St. Oil New Jersey	39¼
Studebaker	55½
Texas Co.	57½
Texas & Pacific Ry	34¾
Tobacco Products	109¼
Union Pacific	143¼
U. S. Cast Iron Pipe	23½
U. S. Ind. Alcohol Co.	78⅝
U. S. Rubber	61
U. S. Steel	136⅛
Westinghouse Electric Mfg. Co.	69⅝
White Motors	58⅛
Willys-Overland	23⅛

THE JOINERS.

News of Interest to Members of Fraternal Societies.

The following lodges meet tonight:

Colonial Rebekah Lodge, No. 48, at 36 East Strand.

Rondout Lodge, No. 343, F. & A. M., Masonic Hall, Strand.

Fourth Degree Assembly, K. of C., at K. of C. Home, Broadway and Andrew street.

A meeting of the Craftmen's Club of Kingston Lodge, No. 10, F. & A. M., will be held this evening in the lodge rooms on Wall street. All members are urged to be present as important business will be transacted.

Franklin Lodge, No. 37, Knights of Pythias, at 574 Broadway.

ENTERTAINMENT TONIGHT AT POLISH SCHOOL HALL.

This evening a Christmas entertainment with carols sung in both English and Polish will be given in the old school building by members of the Immaculate Conception School on Delaware avenue. An exceptionally fine program has been arranged to which the general public is invited. There will be a nominal admission charged and the proceeds will be for the benefit of the school.

Day Dreams

Each one of us makes more moving pictures (on our brain) in a day than Hollywood makes in a year.—Parker Magazine.

DANCE!

AT MANNHEIMER HALL

By the Tiger A. C.

TUESDAY EVENING.

Dancing 9 to 2

Open House at "Y" New Year's

Exceptionally Interesting Program Arranged for Occasion With Athletic Meet in Morning, Basketball in Afternoon and Harmony Trio at Night.

The "Open House" at the local Y. M. C. A. on Saturday promises to be one of the most interesting ever held by the association. In the morning commencing at 9 o'clock there will be an athletic meet between the grade schools of the city for the championship of Kingston.

In the afternoon commencing at 2 o'clock there will be several basketball games staged between the members of the "Y" followed by business men's volley ball.

Commencing at 7:30 o'clock in the evening the Harmony Trio, assisted by George Warwick, artist, will be the attraction. Last year the White Review Company entertained, but the Harmony Trio is said to be even better.

Bean Eaters Organize.

"Bean Eaters Clubs" will be organized the coming year to meet every Thursday evening at the "Y" The first meeting will probably be on January 6. Each club will be limited to eight members. The bean suppers will be held in connection with the Bible classes, and have proven highly successful in the past.

A few days before Christmas Boys' Work Secretary Chester R Hall mailed out to the members of the division a tasty folder in which was unfolded the program for Christmas week together with the New Year program.

The boys' work department is planning for one of the biggest years in its history during 1927. Before Christmas the membership of the department was 210 and it was expected to grow considerably during the holiday week.

Society Notes

Mr. and Mrs. Charles A. Warren are entertaining at a Christmas dance at the Y. W. C. A. Hall this evening.

Buchholtz- Herbert.

Frederick B. Buchholtz of No. 272 Washington avenue and Miss Margaret C. Herbert of No. 39 Lafayette avenue were quietly married in Poughkeepsie on December 23. Both are very popular young folks and have the best wishes of a wide circle of friends. The groom is employed by the Standard Oil Company.

A Family Reunion.

Mr. and Mrs. Uriah Wood pleasantly entertained at their home at Whitfield a family gathering on Christmas day. A fine turkey dinner was served at noon to 28 of their children and grandchildren. Those who attended were Mr. and Mrs. Frank Wood of Mohegan Lake, N. Y.; Mr. and Mrs. Clifford Austin and son, Clifford, Jr., of Peekskill, N. Y.; Edna Wood, of New York city; Mrs. Chester Newell and daughters, Alice and Evelyn, of Whitport; Mr. and Mrs. Edward Wilhelm and children, Edward Harold, Clarence, William, Robert and twins, Donald and Dorothy, of Napanoch; Mr. and Mrs. Warren Mowie and children, Edna and Francis, of Ellenville; Hazel, Elsie, Helen and Guy Rider, of Whitfield; Calvin and Charles Wood of Whitfield. A very pleasant day was had and all left in the late afternoon and evening, voting Mr. and Mrs. Wood royal entertainers. The seven unable to attend were Chester Newell of Whiteport, Mr. and Mrs. Marshall Wood and son, Schuyler, of Mohegan Lake; Miss Mary Rider of Whitfield, Monroe Rider and son, Lee, of Whitfield.

Wilmott-Flick.

A quiet but very pretty wedding took place Christmas Day at St. Peter's rectory, 95 Wurts street at one o'clock when Miss Kathryn E. Flick, only daughter of Mrs. Catherine and the late John A. Flick of 14 West Chester street, became the bride of Raymond Howard Willmott, only son of Mr. and Mrs. Henry N. Willmott of 57 Staples street. The ceremony was performed by the Rev. John P. Neumann, pastor of St. Peter's Church. The bride looked very pretty in her gown of valencia blue georgette with silver trimming and hat to match and wore a corsage bouquet of bride roses. The bride had as her bridesmaid Miss Margaret Willmott, sister of the groom, who wore a gown of powder blue georgette with silver trimming. She wore a hat to match and a corsage bouquet of sweetheart roses. The bride's gift to her bridesmaid was a string of pearls. The groom had as his best man Louis C. Raible, cousin of the bride. The groom presented his best man with a pair of gold cuff links. After the ceremony there was a wedding dinner served at the home of Mr. and Mrs. John Raible, 71 East Chester street, uncle and aunt of the bride, to the immediate families of the bride and groom. The house was beautifully and artistically decorated, appropriate to the yuletide season. Later in the afternoon Mr. and Mrs. Willmott left by auto for a honeymoon to be spent at Atlantic City after which they will make their home at Washington, D. C., where the groom holds a responsible position in the office of Stone, Webster, Inc. Both bride and groom are very popular young people and have a host of friends and take with them heartiest congratulations and well wishes for a happy married life. The bride was the recipient of many and beautiful gifts.

Passing of the Pillory

Boston saw for the last time the use of the pillory, as a punishment for minor infractions of the law on November 22, 1831. At this time the use of the pillory had been practically abandoned in other parts of the United States.

COMMON SALT

Salt will make whitewash stick.

Salt on fresh ink stains will help in removing the marks.

Salt will revive a poor fire if thrown directly on the coals.

Salt thrown on soot will prevent it from making a stain on the rug or carpet.

Salt and water solution is an excellent gargle and inhaler for colds in the head.

Salt thrown on the carpet before sweeping will brighten the colors immensely.

HINTS FOR GARDENERS

The best garden plots are made by caterpillars and bugs.

Spraying insects with sarcasm and profanity does no good.

The plant that grows like a weed usually turns out to be one.

Remember that even if the whole country's vegetable crop is a failure, you can always raise prices.

Always sternly forbid your young son to work in the garden. He wouldn't do it anyway, and you get the credit for being obeyed.

Vegetables planted in the full of the moon usually die before they come up. Vegetables planted in the dark of the moon, however, usually die before they come up.

Don't spend a lot of time worrying about what to plant. Most birds will eat all sorts of seeds, and even if any vegetables should come up, you'll find the insects are not overly particular either.

Finally, don't be discouraged at the end of your yearly gardening experience. "Patronize your nabothood grocer."—Life.

POINTED PARAGRAPHS

The avenue of escape is a popular thoroughfare.

No man ever traveled over the road to fame on a pass.

It must be hard on the fingers of mutes to crack jokes.

You can lead a woman to talk, but you cannot make her think.

If a man is easily bought it is difficult to make him stay bought.

A baby cries itself asleep and everybody else awake simultaneously.

When the proverbial rainy day comes lots of men use borrowed umbrellas.

Some men are as proud of what they do as others are of what they can avoid doing.

Lightning very seldom strikes twice in the same place—probably because the place isn't there any more.

Some men boast that they can't be fooled twice in the same way, but there are lots of other ways.

HAPPY THOUGHTS

The most deplorable thing about the modern young woman is the modern young man.

Patience is considered a virtue when often it is merely a case of not knowing what to do.

It often happens that a duty is not half so disagreeable as the manner in which it is performed.

What a help words of encouragement would have been to many had they not been spoken too late.

There's one important thing the man who knows everything doesn't know, and that's how unpopular he is.

A young man gases up at the move because he is in love; an old man looks up because he is in a wing collar.

NOTES ABOUT WOMEN

Women are prohibited from acting as jurors in Idaho.

The queen of Belgium is considered the best-dressed woman in Europe.

Lady Ericigh of London lectures to train fathers how to be satisfactory parents.

Belgian hand-made lace is manufactured chiefly in the Flandres provinces and is practically all made by women in the farmhouses.

There are now five women members of the British parliament, the latest feminine member to be elected being Miss Susan Lawrence.

Women of Brazil have greater legal freedom than women of the United States, but the women of the United States have wider social freedom.

Not the Desired Credit

"Do you mind the grocer for credit, did you get it?" "Yes and no." "What do you mean?" "He said he'd give me credit for having plenty of nerve, but not for any grocaries."—Boston Transcript.

Carol's Romance Reported Ended

Paris, Dec. 27 (AP).—Magda Lupescu, auburn haired beauty for whom Crown Prince Carol of Rumania renounced his right of succession to the throne, has apparently passed out of his life.

Those credited with knowing his affairs say the romance which began with the flight of the couple from Rumania a year ago has ended. The former crown prince—now plain Carol Caraiman—has left his Neuilly villa and is believed to be "somewhere on the Riviera" leaving his charming companion behind.

Carol's departure gave rise to the report that he was on his way back to Rumania, but this is not given credence in view of King Ferdinand's recovery, the return of Queen Marie from her American trip and the reiterated assertions from Bucharest that Carol's uninvited reappearance there would only cause complications.

It was just a year ago this week that Carol and Mme. Lupescu, daughter of a Jewish merchant of Jassy, left Rumania and appeared at a hotel in Milan, Italy. Mme. Lupescu was said to have a husband somewhere in the background, and Carol was married to Princess Helen of Greece. The match with Helen was arranged as a dynasty move after annulment of his morganatic marriage with Zizi Lambrino, who only recently made an unsuccessful attempt through the French court to force him to acknowledge legitimacy of the son, Mircea.

Upon leaving Rumania Carol renounced his right of succession to the throne, and his abdication was made legal by act of the Rumania parliament shortly afterward.

LOCAL DEATH RECORD.

Recent Deaths and Funerals of Persons in This Vicinity.

Henry Long, an aged resident of this city, died suddenly on Sunday while shoveling snow in his yard.

John Feltman died at his home in Palentown on Sunday, December 26, aged 72 years. Funeral from his late home on Thursday afternoon at 1 o'clock, with interment in Palentown Cemetery.

Elizabeth Van Etten died at her home, 97 Cedar street, on Sunday afternoon, aged 73 years. Funeral from her late residence on Wednesday at 2 p. m. Interment in Accord Rural Cemetery.

Leo A., infant son of Leo and Nellie McNulty Lynch, died at the Benedictine Hospital Sunday evening. Funeral services were held this afternoon with interment in the family plot in St. Mary's cemetery.

Miss Susan Gribbins, a former resident of Kingston, died at the Home of the Little Sisters of the Poor in New York city on Sunday. For many years Miss Gribbins resided on Broadway near St. Mary's Church and was widely and favorably known.

Charlotte L., infant daughter of James L. and Lillian Schwab Rowe, died at the family home, 14 Elmendorf street, on Sunday. Funeral and interment private. Friends wishing to view the remains may do so this evening between the hours of 7 and 9 o'clock.

Joseph Avery died this morning at his home, 87 North Front street, aged 82 years. Funeral services from the late residence Thursday afternoon at 2:30 o'clock. Interment in Wiltwyck cemetery. He is survived by four daughters; Fannie of Rye, N. Y., Jennie, wife of Harry G. Bahl of Tarrytown, Mrs. Carrie Shurter at home and Miss Grace Avery at home; two sons, Asa of New York and Joseph of Bridgeport, Conn., and one sister, Mrs. A. Van Voorhis of Pleasantville. Mr. Avery was a veteran of the Civil War, having served as a member of the Marines.

James C. Van Vliet, for 40 years a resident of Port Ewen, where he was a blacksmith, died suddenly on Sunday. Besides his wife he is survived by one daughter, Mrs. Pratt Van Kleeck of Port Ewen, and one son, Martin, at home; one sister, Sadie J. Van Vliet, of New York city; one brother, Orren K., of Port Ewen, and one nephew, Lansing Terpening of Port Ewen; two grandchildren, Percy and Stanley Van Kleeck. Funeral private on Wednesday at 1 p. m. from the residence of his daughter, Mrs. Pratt Van Kleeck. Interment in Port Ewen Cemetery.

Miss Jane Diamond, daughter of the late Mary and George Diamond, died at the family home in Eddyville on Christmas morning after a long illness. She is survived by three sisters, Mrs. James Kenyon of Woodcliffe-on-Hudson, the Misses Katherine and Mary at home, and two brothers, James and John of Eddyville. Funeral services from the late residence Tuesday morning at 10 o'clock and from the Church of the Sacred Heart at 10:30 o'clock with a high Mass of requiem for the repose of her soul. Interment in the family plot in St. Mary's Cemetery, this city.

The funeral of Mrs. Frances Bunn was held from her late home at 21 Staples street this morning at 9:30 and at 10 o'clock at St. Mary's Church where a solemn requiem Mass was offered for the repose of her soul, the Rev. Francis X. Fitz Patrick being the celebrant, the Rev. William H. Kennedy deacon, and the Rev. William J. Jordan of the Holy Name Church at Wilmer, sub-deacon. The services were largely attended by her many relatives and friends, there being also a delegation from the L. C. B. A., who attended the services. The floral tributes were many and beautiful testifying to the high esteem in which she was held by all who knew her. During the offertory Thomas Dolan sang "Pie Jesu" and at the conclusion of the Mass he sang "Beautiful Land on High," and at the remains were borne from the church the choir sang "Jesus, Jesus, Come to Me." The bearers were members of the family and the interment was in the family plot in St. Mary's Cemetery, where the committal services were conducted by the Rev. William H. Kennedy.

Margaret Sammon, widow of John Madden, died at the Kingston City Hospital on Sunday after a long illness. She had been a lifelong resident of Stony Hollow and was a woman who was held in high esteem by a wide circle of friends. Mrs. Madden is survived by seven children: Miss Catherine Fisher and Mrs. Mary Frawley, both of Troy, N. Y.; Mrs. James Cahill of Brooklyn, Mrs. George Fitzsimmons of Kingston, Mrs. Harold Fitzsimmons of Stony Hollow, John Fisher of Kingston, and four sisters, Mrs. Mary Wood, Mrs. Ellen Donovan, Mrs. Thomas Grant and Mrs. Harvey Wausle, all of Troy. Funeral services will be held from the late residence on the state road at Stony Hollow on Thursday morning at 9 o'clock and from St. John's Church, Bristol Hill, at 9:30 o'clock where a Mass of requiem will be celebrated for the repose of her soul. Interment in the family plot in St. Mary's Cemetery, this city. Mrs. Madden for many years had been an active and devoted member of St. John's Church, Sawkill.

William T. Holt of 284 Heberton avenue, Port Richmond, Staten Island, Public Administrator of Richmond county, and for nearly forty years a practitioner at the New York bar, died Saturday morning in St. Luke's Hospital, Manhattan, at the age of 75, after an illness of several months. His wife, who before marriage was Miss Iva Broadhead and daughter survive. The funeral services were held at the residence at 11 o'clock this morning. Mr. Holt was a native of Esopus, and received his early education there. He practiced law at Kingston with Hon. Charles A. Fowler before moving to Staten Island in 1888. He was a partner in the firm of Baldwin, Holt, Gaillard & Fisher, 31 Nassau street, and specialized in real estate law. For many years he had taken a prominent part in the civic activities in Richmond county. He belonged to the Richmond County Bar Association and the Masonic fraternity, being a member of Kingston Lodge, No. 10. He was a brother of Abner D. Holt, grocer, at 118 Wall street, this city. During the days of the Leader baseball team Mr. Holt was the official scorer.

A Card Party.

A card party will be held on Tuesday, January 4, at the home of the Misses Bush, 240 West Chestnut street, proceeds for the banner to be held in St. Mary's Hall. Games will start promptly at 8 o'clock. Pinochle, euchre and bridge will be played. Prizes will be awarded and refreshments served.

I. O. B. A. Elects Officers.

At the meeting of Kingston Lodge, No. 331, I. O. B. A., held Sunday evening at the Hebrew School, Fair street, the following were elected officers: Morris Kaplan, president; Julius Stern, vice-president; Louis Lenkinsky, secretary; M. Miller, treasurer; Sam Klein, T. Margolin, Louis Kaplan, trustees.

Worry Stupid Waste

Worry is evidence of an ill-controlled brain; it is merely a stupid waste of time in supposition, says Arnold Bennett. If men and women practiced mental calisthenics as they do physical calisthenics they would purge their brains of this fruitless

FIRE INSURANCE

A CLOSET full of clothing, hats, and shoes represents an investment of many hard earned dollars.

To buy new again would probably be a severe hardship.

Suppose they should burn tonight?

This agency of the Hartford Fire Insurance Co. will insure your household goods and personal belongings.

DARDEES INSURANCE AGENCY

ATTENTION SECURITY SALESMEN

Henry L. Doherty & Company

60 Wall Street, New York

Will consider the applications of experienced general securities salesmen for two desirable positions in their Connecticut-New York Districts which will be filled between this date and December 31st.

To handle only the highest type of listed Stocks and Bonds under most advantageous conditions and exceptional 1927 Contract. Positions permanent with support of three splendidly organized state offices to supplement your own efforts.

Give details and full information regarding your experience and general qualifications. Only men of unimpeachable character will be considered.

Poughkeepsie Office, Henry L. Doherty & Co., 36 Bardovan Building, Poughkeepsie, N. Y.

E. P. DUNNE, Manager.

guard against Coughs!

THE moment you feel any disagreeable sensation in your throat you should take a dose of PERTUSSIN to prevent coughs.

Very often irritation in the throat is caused by dust or habitual smoking. PERTUSSIN helps to clear the air passages and soothes the irritation.

It is entirely free from "dope", prepared by druggists and has been prescribed by physicians for more than twenty years.

If PERTUSSIN does not relieve you quickly, you should consult your doctor.

PERTUSSIN

Safe for Every Cough

Three Fires Here Over the Holiday

Over the Christmas holiday the fire department was called out three times. The first call was at 4:10 o'clock Friday afternoon to the home of Alderman George Moore at No. 55 Smith avenue where coal gas had accumulated in the heater chimney and ignited. There was no damage.

Friday evening at 8:55 o'clock the firemen were called for a chimney fire at the home of Mrs. Elsie Knauth, 222 Albany avenue. There was no damage.

At 9 o'clock Christmas morning the firemen were called to the four-family dwelling of B. J. Loughran at 74-76 Hoffman street where an overheated heater pipe had set fire to one of the wooden partitions in the cellar. The intense heat had caused the lead pipes connecting the four-gas meters in the cellar to burn off, allowing the gas to escape into the cellar, and all four jets were on fire. In order to shut off the flow of gas one of the firemen doused the gas mask, and while being sprayed with water from a fire hose crawled to the place where the meters were located and with a wrench shut off the gas connections. The fire in the cellar was then brought under control. The only damage was sustained in the cellar although the entire building was filled with smoke.

Hard Proposition

"You say you have a debt you want us to collect?" asked the head of the collecting agency for bad debts. "Yes," said the seedy-looking individual. "I want you to try to collect the debt the world owes me, on a day-day basis."—Cincinnati Enquirer.

CLASSIFIED ADVERTISEMENTS

One Cent a Word

No Advertisement Less Than 25 Cents.

FOR SALE.

FOR SALE—Seasoned wood; largest 50 truck load in the city; sawed or split. Clearwater. Phone 2020.

FOR SALE—Enormous line of new and used stoves and combination coal and gas ranges; stove repairs for all makes of stoves. H. Kaplan Furniture Store, 65-69 North Front street. Phone 2041.

FOR SALE—Several used upright pianos, in good condition, for sale or rent. Fred C Winters, Clinton avenue. Phone 1112-J.

FOR SALE—Hardwood, stove lengths, salt hay. Ed. T. Mellitt.

FOR SALE—Used pianos, prices from $100 up. Pianos to rent. H. Winter's Sons, Inc., 326 Wall street, opposite Keeney's Theatre.

FOR SALE—Photo supplies, films, plates, cameras, printing paper, etc. O'Reilly's, 330 Broadway and 25 John street.

FOR SALE—Ice, $2 per ton. John A. Fisher, 204 Abeel street. Phone 1379.

FOR SALE—Seasoned wood, stove length. Phone 1074-M. Shaefer.

FOR SALE — Hardwood, stove length. Vogel, 92 Abeel street.

FOR SALE—Seasoned wood, 34 truck load, sawed or split. William Davis. Phone [illegible]

FOR SALE—Seasoned wood, sawed-off boards and blocks in stove lengths, large truck load, $4.50, delivered in Kingston. Martinis Sons, 259 First avenue. Phone 1593 M.

FOR SALE—Gulbransen player piano, good condition. 773 Broadway.

FOR SALE—Special until Xmas, floor covering, 39c per square yard; library tables, $15; kitchen cabinet, $35; mattresses, $6.75 and up; wardrobe, $17; some good used furniture at a bargain. A. Kreisig, 769 Broadway.

FOR SALE—Kitchen closet table, white iron bed and springs. Phone 1513-R.

FOR SALE—Cedar chests, 48x20x20, made by Lorillard Refrigerator Company, price $38.50. Phone 1378.

FOR SALE—Pheasant chickens, 25c lb; good chickens at reasonable prices. Colonial Poultry Market, 20 East Union street.

FOR SALE—Fairbanks 10 ton type P wagon and auto truck scales. Phone 1400 or communicate to P. O. Box 118.

FOR SALE—Ice plows and markers. John A. Fischer, Abeel street. Telephone 1379.

FOR SALE — Canaries, guaranteed, $6. Phone 1851.

FOR SALE—Walnut davenport table, like new. Phone 1790-J.

FOR SALE—Rabbit Hound, thoroughly broke. 56 John street. Phone 2218.

FOR SALE—Sliding bed couch, golden oak, queen Anne china closet and dining table. 784-J.

FOR SALE—Diamond ring, perfect, suitable for engagement ring, about ¾ carat. 209 Wall street, top floor.

FOR SALE—One pair light and one pair heavy bob sleighs, cheap. Phone 520-J.

FOR SALE—Early American maple beds and chairs, unfinished; can be stained and finished any shade or color desired. Gregory & Co.

FOR SALE—Ten-ton scale. Kingston Gas & Electric Co.

FOR SALE—Laying pullets. I. Tannenbaum, High Falls.

FOR SALE—Ice plows and markers. John A. Fischer, Abeel street.

FOR SALE—Kitchen range, small square table with a drawer, small oak rocker. 170 Cedar street.

FOR SALE—Now is the time to get a few more good apples, black walnuts, carrots and celery. Hermance, Ulster Park, N. Y. Phone before coming. 8-F-25.

FOR SALE—Apdyke parlor stove, cheap. Inquire Sanitary Meat Market, 319 Broadway.

FOR SALE—Gentlemen's heavy overcoat. 15 Belvedere street.

FOR SALE—Fine Guernsey milk cow, due to freshen soon. John Thielpape, Hurley.

FOR SALE—Nine months old rabbit Hound. Telephone 1515-R.

FOR SALE—Bolt Sob. 139 Hunter street.

REAL ESTATE FOR SALE.

FOR SALE—Ten-room house, all modern improvements. 169 Albany avenue.

FOR SALE — Two-family house, flats, water, gas, toilets, heat, redecorated throughout, first class condition; lot about 35x100; two-car garage, one block from Broadway; $9,000, $1,000 cash down, balance like rent. Shatemuck Realty Co. Phone 1000.

FOR SALE OR TO LET—Good building, large store, beautiful flat, all improvements; centrally located; suitable for bakery, contractor or light manufacturing; $13,000, cash $3,000; several other good business locations. GROSS, 300 Wall street.

FOR SALE—Six-room house, all improvements, double floors, large front and back porch, breakfast nook, built-in ironing board; lot 45x100; $5,800, $800 cash. Two-family house, all improvements, separate entrances, porches, heaters and cellars; $7,000. Store, gas and oil station, 12 room house; A-1; good location, sell at big sacrifice. Arthur S. Reynolds, 209 Washington avenue. Telephone 2547.

FOR SALE—Double house, six rooms and bath; 120 Fair street. Mrs. Belce, 110 Fair street.

FOR SALE—Good two-family house. Improvements; good location; twelve per cent investment; price $6,000, terms to suit. Phone 1634.

FOR SALE—Sacrifice, seven large rooms, completely furnished house, near Maple Hill; $2,200, $400 cash and $30 quarter yearly. John Dolhay, Rosendale, N. Y.

FOR SALE—Farm of 120 acres, located about one mile from State road, two miles from New Paltz; or will rent to a good reliable party. Peter Boland, New Paltz, N. Y.

FOR SALE—A good farm at Mt. Marion or exchange it for city property, equal value. Oscar Addis, 106 Broadway.

USED CARS FOR SALE.

FOR SALE—Bargains in used cars. Cash talks. Come in and look them over.
One 1926 Franklin semi-sedan.
One 1923 Buick coach.
Two 1923 Ford coupes.
One 1923 Ford coupe.
One 1923 Overland coupe.
One 1922 Maxwell roadster.
One 1920 Chevrolet touring.
A. & W. Auto Exchange, 125 North Front street. 1017-J. See Jack.

AGAIN WE OFFER THE FINEST USED TRUCKS AT REAL VALUES
1924 Ford Ton Truck Stake Body.
1925 Ford Ton Truck Cattle Rack.
1924 Ford Ton Truck Open Express.
Ford One-half Ton Panel Body.
1920 Chevrolet One-half Ton Delivery.
1920 Chevrolet Ton Stake Body.
SUTLIFF, INC.

FOR SALE—Maxim sport touring, 1926; any demonstration. Call at 112 West Pierpont street, top floor. F. Craig.

FOR SALE—Chevrolet one-ton truck, 1924 model, one month old. Set of tires, with rims on straight body, for $600. Van Kleeck's Motor and Garage.

WANTED.

WANTED—Painting and papering. George Dietz, 33 Garden street. Phone 208-W.

WANTED — Gun-Stock Porch-Chairs re-caned. Van Hoesen's Chair Shop, 56 Fair street. Phone 666.

WANTED—Butcher. 112 Henry street.

WANTED—Middle aged person, night to clean. Telephone H.P.A. 3 Barnett, Tillson Park.

WANTED — Upholstering and repairing. Ford Tobin, 103 East Chester street. Phone 1056-J.

WANTED—Copper and tin smithing; reasonable prices. Mrs. Charles Crispell, 79 Stephen street. Phone 203-R.

One Cent a Word

No Advertisement Less Than 25 Cents.

WANTED.

WANTED—Rooms papered, complete, $8, paper furnished. Satisfaction guaranteed. Joseph Terry, Jr., 12a Clinton avenue. Phone 805-R.

WANTED—100 cords of wood. H. Clearwater, Binding wood yard. Phone 2020.

WANTED—Painting and paperhanging. Phone Curtis, 1055-M.

WANTED—Dressmaking, 38 Garden street. Phone 2027-W.

WANTED—Your raw furs; best prices paid. Frank, 120 Clinton avenue.

WANTED—Moving van going to New York and vicinity about December 28 wants whole or part load either way. S. Tompkins, 32 Clinton avenue. Phone 669.

WANTED — EXPERIENCED COLLAR SETTERS. FULLER'S SHIRT FACTORY.

FEMALE HELP WANTED.

WANTED—Mother's helper for family of three. Kingston. 227-F-6.

WANTED—Woman to wash dishes. McCabe's Restaurant.

WANTED—Cook, can sleep home. Fischer's Hotel.

WANTED—Girl, general housework; family of two. Apply Mrs. Sam Bernstein, 231 Washington avenue.

WANTED—Competent woman for general housework; must understand cooking; may sleep home if preferred. 206 Albany avenue. Phone 216-M.

WANTED—Competent maid for general housework. Mrs. J. M. Fowler, 97 Wall street.

WANTED — An experienced telephone switchboard operator, steady position, no one need apply except those who have had actual experience in this work. All applications must be in writing addressed to the Kingston Gas & Electric Company, attention Mr. C. A. Lasher.

MALE HELP WANTED.

WANTED—Men to sell for the largest home appliance concern in the world. Apply evenings, 7 to 9, 39 North Front street.

WANTED—Single man on farm. Phone 2-F-25.

WANTED—Boys. Postal Telegraph Co., Fair street. Good opportunity to learn the business.

WANTED—Married man to work on fruit farm; house and privileges. Phone Ulster Park, 6-F-25.

TO LET.

TO LET—Space in garage for car. 54 St. James street. Telephone 1100.

TO LET—Five-room flat, Emmendorf street. Ulster Realty Agency. Telephone 1417; evenings 1134.

TO LET—Offices in uptown business section. Phone 583.

TO LET—Five-room flat, improvements. Clearwater, 208 Greenkill avenue.

TO LET—Two four-room flats, all modern improvements. A. Adis, 102 Hone street.

TO LET—House, 726 Broadway. Inquire Hotel Ulster.

TO LET—Apartment, three rooms and kitchenette, all improvements, hot water year round. Apply 316 Wall street.

TO LET—Five rooms, improvements, $20 per month. Inquire Netburn's Clothing Store.

TO LET—New house, oak floors, all modern improvements. Inquire Seth Jocelyn, Court House.

TO LET—Store in uptown business section. Phone 581.

TO LET—Four rooms, electricity, toilet, gas range, two short flights up; low rent. P. O. Box 657.

TO LET—Store, corner Railroad avenue and Broadway. Inquire Hotel Ulster.

TO LET—Three rooms; $15. 69½ Greenkill avenue.

FOR RENT—Seven-room flat, all improvements. 100 Cedar street.

TO LET—House with garage; 7 Clinton avenue. Inquire Hotel Ulster.

TO LET—Up-to-date store, in four story brick building, situate 32 East Strand and 31 Ferry street, Kingston, N. Y., in business district and adapted for all kinds of mercantile business; rent reasonable. Inquire Chas. A. Murray's office, in building.

TO LET—Store, good business location, corner Broadway and Foxhall avenue. Phone 651.

TO LET—Seven-room house, downtown, all improvements. Phone 581.

FOR RENT—Typewriters, Underwood, L. C. Smith, Remington, etc. O'Reilly's, 330 Broadway and 25 John street.

TO LET—Four rooms. 206 Clinton avenue.

FOR RENT OR FOR SALE—Charming five-room bungalow, bath and all improvements, pretty surroundings and river view. Phone 650-M.

TO LET—Rooms. 89 Gill street.

TO LET—Modern flat, gas, electricity and bath; 37 North Front street. Apply Up-to-Date Co., Wall street.

TO LET—Four rooms, O'Reilly street. Phone 81-F-1.

TO LET—Six-room cottage. Inquire 61 Downs street.

TO LET—Apartment, 142 Main street. Apply W. R. Kraft, 701 Broadway.

TO RENT—Five rooms, first floor, 51 Cedar street. Apply John J. Mayone, 55 Cedar street.

TO LET—Store, ice cream and grocery, formerly occupied by C. C. Little, 6 Hurley avenue. Inquire Samuel B. Hall, 411 Washington avenue.

TO LET—Half of double house, six rooms and bath, combination range, cellar and electric; corner Henry and Fair. Inquire 202 Henry. Phone 2051-W. Lake.

TO LET—Seven rooms and bath. 456 Broadway.

TO LET—One-half of first floor, Bakery Building, Fort Eddy; suitable for store, barber shop or lunch room, terms reasonable. Phone 879-J.

TO LET—Modern apartments, two or four rooms, steam heat, also four-room cottage; $25 per month. 31 Green street.

LOST.

LOST OR STOLEN—Bank Books, Nos. 20635 and 6917 of Rondout Savings Bank. Payment stopped. If found return to bank, 20 Ferry street. All persons are cautioned not to purchase or negotiate same.

LOST—Between Lagle Mills and John Cook's, on Thursday evening, new horse blanket and black and green lap blanket. $10 reward to finder. M. F. Brink, Lake Katrine, N. Y.

LOST—Brown leather bag, with complete basketball outfit, Saturday, between Armory and 8 Sterling street. Finder phone 1373-R. Reward. Adolph Stumpf.

LOST—Reward, Airedale dog, with black leather jacket, license No. 22007. If found call 60 Broadway. Linden.

LOST—Friday, between Foxhall avenue and Cedar street, pocketbook containing large sum of money. Finder please notify O'Hara Coal Yard. Reward.

LOST—Lap robe off car, between Delaware avenue and Wall street, Saturday night. Phone 2022-W.

LOST—Welsh Terrier, black and tan, short tail, small collar; answers name of Bruno. Union Brothers, Main street.

LOST—December 23, a. m., package containing Xmas gifts, between Woodstock and Kingston Post Office. Phone 19-F-22. Finit Buys.

LOST—On Saturday, in or by the Central Post Office a package containing apron and gloves. Finder please call 761-J. Reward.

LOST—Brown and white Collie, answers to name Bet. Telephone 1221 Mrs. King, 44 Lindenwald avenue.

LOST—Black hand bag, containing baby's clothes, between West State Station and Abeel street. Finder return 30 Abeel. Telephone 230-R.

POSITION WANTED—Widow, employed, would give service evening after 5:30, also young man desires evenings in exchange for two furnished rooms. Address P. O. Box 592.

FOUND.

FOUND—Money. Owner call 67 Green street, evenings.

Business Ship Has Clear Sailing

Leaders in the Banking and Industrial World Are Optimistic in the Views For Business During 1927.

New York, Dec. 27 (AP).—Beacons in the banking and industrial world point a fair weather course for the good ship business in 1927. Forecasts of optimism, tempered with notes of conservatism, were available today in statements on the out look for next year's business from heads of railroads, banks and industrial corporations.

The navigable seas of commerce are not threatened by dire storms as far as can be seen, the prognosticators say. High pinnacles of prediction follow.

James Simpson, president of Marshall Field & Company, says:

"In my opinion business will continue during the next six months substantially on the level of 1926. Business and government have been conservatively, although progressively, administered during the past year, and fundamental conditions are left in good balance, auguring well for the period immediately ahead. Merchandising activity generally has been successful. The retail sales of Marshall Field & Company have been the largest in our history."

Elbert H. Gary, chairman, United States Steel Corporation, said:

"If business shall be seriously diminished during the coming year, it will be the fault of ourselves and not the fault of natural conditions or the lack of consideration and fair treatment by the national administration." The opportunities for success in business have been better than ever before, he said. These opportunities he listed as rich resources, including cash balances in banks; yearly improvement of banking facilities since the recreation of the Federal Reserve Board, little disagreement or dissatisfaction in industrial and labor circles.

Lammot du Pont, president of the E. I. du Pont de Nemours & Company says:

"As the year 1926 draws to a close, we do not see any element in the industrial or economic situation which would indicate trouble or depression ahead."

Patrick E. Crowley, president of the New York Central Lines, says that indications are that 1927 will be a year that might be termed generally satisfactory so far as the railroads are concerned in 56 prospects for the volume of traffic does not, at this time, present any unusual outlook."

ANNUAL MEETING OF VALLEY CHAMBER

The annual meeting of the Hudson Valley Federated Chamber of Commerce, Inc., will be held on January 27 at 12.30 p. m., at the Nelson House, Poughkeepsie.

Pursuant to the revised by-laws, the following members have been placed in nomination for the office of director at large: The Hon. Peter G. Ten Eyck, Albany; George E. McCoy, Peekskill; Captain Robert Boettger, Yonkers. They will be voted for at the annual meeting.

Quotation from Sections 1 and 2, Article IV of the by-Laws: "There shall be three additional members of the board of directors who will represent such members of the Federation who are not members of any local Chamber of Commerce. These three directors shall be elected at each annual meeting of the Federation by a direct vote of the members present at the annual meeting."

Ambulance Calls Here.

Friday the city ambulance removed Mrs May Lasher from 170 Wall street to the Kingston City Hospital; John Cronk from the City Home to the Kingston City Hospital, and Saturday the ambulance removed Mrs Joseph Zoda from 22 Summer street to the Benedictine Hospital.

No Drill for Battery A.

There will be no drill for Battery A, 156th Field Artillery, tonight. The next drill will be on January 3.

Uncertainty

"No one can know anything for certain," says the pessimist. "All you can do is to think." And half of us don't even go so far as that.

One Cent a Word

No Advertisement Less Than 25 Cents.

FURNISHED ROOMS.

FURNISHED ROOMS—Desirable furnished rooms. 169 Albany avenue.

FURNISHED ROOMS—Light housekeeping. 121 Green street.

FURNISHED ROOMS — Or apartments, heated, electric, gas, with or without board; newly renovated; three minutes walk from new theatre. 69 Cedar street or 179 Wall street. Phone 1117 or 1003-R.

FURNISHED ROOM—Light housekeeping apartment, all improvements. Phone 121-R. 17 Liberty street.

FURNISHED ROOMS—46 Cedar street.

FURNISHED ROOM—Large pleasant room, all improvements, 28 West O'Reilly street. Phone 128-J.

FURNISHED ROOMS—249 Broadway.

FURNISHED ROOMS—4 Smith avenue.

FURNISHED ROOMS—After January 1, three desirable furnished rooms. Telephone 1209-R.

MISCELLANEOUS.

FURNITURE Storage; best in city. Apply H. P. Curr. Phone 2070.

FURNITURE Storage, moth and dust proof, all metal lined rooms; rates $5 to $8 per month. Apply Storymount Storage. Phone 2000.

TYPEWRITER Exchange—Machines sold and repaired. 256 Fair street, upstairs. Courtney.

ALL kinds of heavy work done at 69 Pearl. Jos. Reed, formerly at 123 Green street. Phone 353-J.

POSITION WANTED.

POSITION WANTED—Work by day, cook, top of general housework. Phone 2002-J.

POSITION WANTED—Reliable cook wants position January 1st; can furnish references. Inquire J. Miller, Route No. 4, Box 200, Kingston. Phone 1000.

PARENTS PLEASED WITH CHRISTMAS PROGRAM

Parents and friends of the children of School No. 8, town of Esopus, filled the school house on Thursday afternoon to witness the Christmas exercises. The parents were enthusiastic in their praise of the splendid program planned and carried out by the teacher and pupils.

The trustee is Henry Frers and the teacher is Ella DuBois Gillette. The address was made by the Rev. J. Guice, pastor of the Rifton M. E. Church.

The program follows:
Chorus, Snowflakes . . . . School
Chorus, Little Town of Bethlehem, School
Welcome . . . . . Myrtle Quick
Recitation, A Christmas Trumpet Town . . . . . Robert Simpson
Recitation, A Christmas Atmosphere . . . . . Eva Van Kleeck
Chorus, "The World is Singing, School
Recitation, If Every Day Was Christmas . . . . . Helen Schaff
Recitation, Kitty's Present, Roy A. Van Kleeck
Recitation, A Wish, Roselyn Donohue
Recitation, One the Way, Earl Van Kleeck
Reading, Bedtime Stories, Ruth Peterson
Recitation, The Doctor, Joseph Van Kleeck
Recitation, Gifts and Needs, Burton Van Kleeck
Song, Christmas Time is Coming, Roselyn Donohue, Dora Tyler, Euphremia Tyler, Eva Van Kleeck, Ruth Peterson.
Recitation, Santa Claus, Ruth Schaff
Exercise, Perplexed, Third Grade Boys
Recitation, If Christmas Never Came . . . . Kenneth Terpenning
Recitation, Christmas Joys, Evelyn Van Kleeck
Vocal Solo, Christmas is Coming, Ruth Peterson
Exercise, Christmas Dinner, Jane Brown, Roselyn Donohue, Euphemia Tyler, Evelyn Van Kleeck
Recitation, No Santa Claus, Arnold Terpenning
Solo, O Come All Ye Faithful, Ruth Peterson
Exercise, Symbol of Christmas, Second Grade
Chorus, Up On the Housetop, School
Drill, Santa Claus, Boys of the School
Playlet, The True Gift of Christmas Jessie Schaff, Eva Van Kleeck, William Van Kleeck, Burton Van Kleeck, Kenneth Terpenning, Ruth Peterson, Helen Schaff.
Carol, Hark, the Angels Sing, School
Play, Celebrating Christmas and Mother Goose . . . . . School
Recitation, Same Old Santa, Edward Quick
Address . . . . . Rev. J. Guice
Christmas Carol, Silent Night, School

CHRISTMAS CELEBRATION AT SCHOOL NO. 1

On Thursday afternoon at one o'clock a large number of parents and friends of the pupils of School No. 1 assembled at the school building to enjoy the usual interesting and well rendered program. The various recitations, songs and musical selections were so well given that it would be difficult to say which was the best. The little tots of Room 1 received special applause, their work being perfectly memorized and distinctly spoken. Very much credit is due the teachers, without whose efforts such a program would have been impossible.

The audience was seated in Room 2, while the scholars assembled in Room 3, each one appearing from the doorway as the several numbers were announced by Edward Scully. A unique feature of the day was the ushering by the girls of Room 3. Decorations of evergreens and appropriate blackboard drawings added very much to the spirit of the occasion.

While waiting for the arrival of Santa Claus, Christmas selections were played on the Victrola. When Old Santa was announced everyone repaired to the vacant room downstairs, where a large Christmas tree and other decorations adorned the room. Candy, oranges and a gift from the Parent-Teacher Association were distributed to each child present. After this Santa Claus rendered a patriotic selection, without which no program seems complete. He also sang songs and entertained in his usual jolly manner. Both children and grown-ups returned to their homes well pleased with the time spent at School No. 1.

We Solicit Winter Storage
$7.50 PER MONTH
Plenty of Room
STUYVESANT GARAGE.

TIME TABLE OF
ULSTER & DELAWARE R. R.

Effective December 26, 1926

Trains are due to leave this city as follows:
Rondout Station [illegible] p. m.
Union Station [illegible] a. m.; 12.25 p. m.
Trains are due to arrive as follows:
Union Station [illegible] a. m., [illegible] p. m.
Rondout Station [illegible] a. m.
Daily; Daily except Sunday

NOTICE OF REDEMPTION OF TEN YEAR SEVEN PER CENT GUARANTEED GOLD BONDS.

To the Holders of Ten Year Seven Per Cent Guaranteed Gold Bonds of KINGSTON GAS AND ELECTRIC COMPANY

NOTICE IS HEREBY GIVEN that KINGSTON GAS AND ELECTRIC COMPANY has called all its outstanding Ten Year Seven Per Cent Guaranteed Gold Bonds for redemption and cancellation on January 1, 1927, and that on or after said redemption date upon the presentation of said bonds with all interest coupons maturing on and after said redemption date, at the office of the company, No. 401 Broadway, Kingston, New York, said bonds will be paid and redeemed at 105% of the face value thereof with interest thereon to said redemption date, and all coupons for interest maturing after said date shall be cancelled and of no effect.

Dated, Kingston, New York, December 1, 1926.

KINGSTON GAS AND ELECTRIC CO.
By F. R. HEAD,
President.

THE PEOPLE OF THE STATE OF NEW YORK, by the Grace of God, Free and Independent,

TO—
Harry T. Ellsworth, Shirley, New York.
Joseph Ellsworth, Shirley, New York.
Robert Ellsworth, Shirleyville, New York.
Persons Unknown, claiming if living, or if dead, their heirs at law, next of kin, devisees, legatees, assignees, executors or administrators of Estate of Benson Ellsworth, if living, or if said Benson Ellsworth be dead and whose names and residences are not known, Said Benson Ellsworth being a son of James T. D. Ellsworth, a native of Ireland, and a resident of Marlborough, Ulster County, New York.
Mabel Mortlemore, 299 Summit Avenue, Jersey City, New Jersey.
Viola Livingston, 900 North Beach St., Jacksonville, Florida.

YOU ARE HEREBY NOTIFIED to be and appear before our Surrogate's Court to be held in and for the County of Ulster at the Surrogate's office in the City of Kingston, in said County, on the 3rd day of January next, at ten o'clock in the forenoon of that day, why the last Will and Testament of James F. D. Ellsworth, late of the Town of Shirley, Ulster County, deceased, presented to said Surrogate's Court, should not be admitted to probate and recorded as a Will of real and personal estate, in pursuance of the statutes, on the petition of Minnie Ballard and Elizabeth Hagner of the City of Kingston, the Executors named therein.

IN TESTIMONY WHEREOF, We have caused the seal of said Surrogate's Court to be hereunto affixed. Witness Hon. George F. Kaufman, Surrogate of our said County, at the City of Kingston, the 24th day of November, in the year of our Lord one thousand nine hundred and twenty-six.

(L. S.) C. K. HOGABOOM,
Clerk of the Surrogate's Court.
A. P. VAN WAGONEN,
Attorney for Petitioner,
290 Fair St., Kingston.

JANUARY CLEARANCE

of

FINE COATS

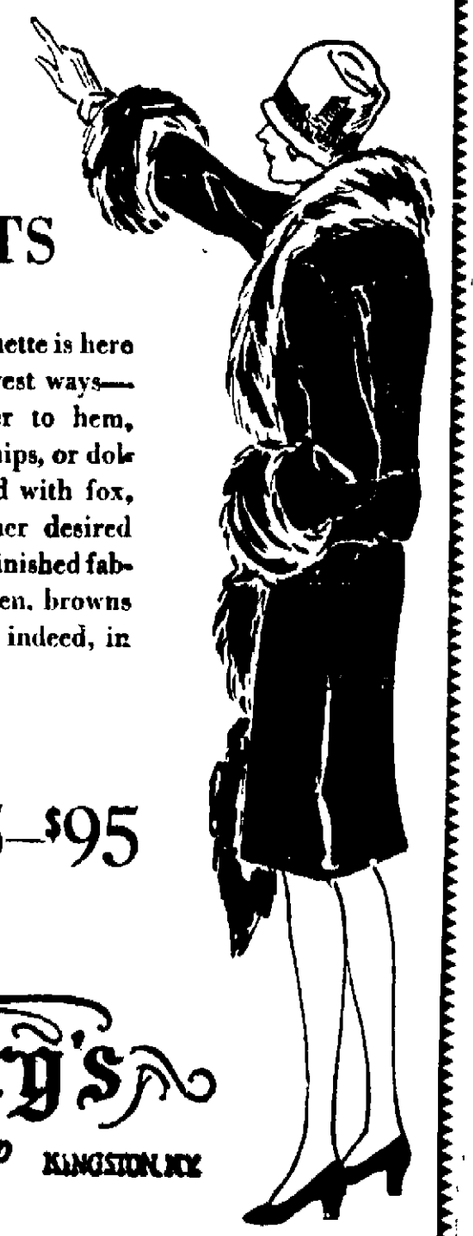

THE smart straight silhouette is here interpreted in the newest ways—straight from shoulder to hem, softly bloused back over snug hips, or dolman fashion. Lavishly trimmed with fox, krimmer, wolf and many other desired pelts. Fashioned of soft suede finished fabrics, in the new blues, red, green, browns and black. Remarkable values, indeed, in this clearance.

Now $45—$75—$95

Weisberg's
291 FAIR ST. Specialty Shop KINGSTON, N.Y.

Inside the Now

People didn't know about things in the Dark Ages. They didn't know what was in lightning, mines, trees, air, that with a little ingenuity would make an electric light, a watch, a high-grade soap, a radio. They didn't know how to go about to know things. They didn't have many things worth while to know.

Today you have countless conveniences. You have all the facts you need to get hold of these conveniences. You have advertisements. Advertisements tell you frankly of wonders you can buy, where to buy them, how to recognize them, how to use them, how much to pay. By reading advertisements you can know what they will do for you before you spend one cent. How that lubricant will act in your own car. How that electric stove will lighten work in your own kitchen. Advertisements spread things before you so conveniently that almost by reaching out—you have them! You find them in any better store. Their prices low, because advertisements urge their use by thousands. Their values honest, because they are advertised as they *are*. The best you can buy, because what is widely advertised is what has survived harsh public test.

Don't let the Dark Ages touch any portion of your life. Use the advertisements. They surround you with Now